# A COLLECTION
of
# SCOTS TUNES

For the VIOLIN or GERMAN FLUTE

And a BASS for the

*VIOLONCELLO* or *HARPSICHORD*

by

*William Mc. Gibbon.*

With some Additions by R: BREMNER.

*LONDON.*

Printed for R: BREMNER oppofite Somerfet Houfe in the Strand.

*By his Majesty's Royal Licence*

# Contents


**Book ONE** **1**

Duncan Gray . . . . . 1
Mucking of Geordy's byer . . 2
Peggie I must love the . . . . 2
Bonny Kate of Edinburgh . . 3
Auld Rob Morris . . . . . 4
Her Absence will not alter me 4
The Ducks dang o'er my Dadie 5
My Wife she dang me . . . . 6
John Hay's Bonny Lassie . . . 7
Up in the Morning early . . . 8
She rose and let me in . . . . 9
Blew Bonats [Bleu Bonnats] . 10
O Dear Mother what shall I doe 11
Willie was a wanton wag . . . 12
Pinkie House . . . . . 13
Etrick banks . . . . . 13
Auld lang Syne . . . . . 14
Blink o're the Burn Sweet Betty 14
Magie Lawder . . . . . 16
Miss Hamilton's Delight . . . 18
An the Kirk wad let me be . . 18
[9/8] . . . . . 19
Woes my heart that we show'd sunder . . . . . 20
Jockie blyth and gay . . . . . 20
Logan Water . . . . . 21
The braes of Balanden . . . . 21
When she came ben she bobed 22
The Flowers of the Forrest . . 23
The Lass of Paties Mill . . . . 24
Alloa House . . . . . 25
Thro' the Wood Laddie . . . . 26
If e'er ye do well its a Wonder 27
Corn Riggs are bonny . . . . . 28

**Book TWO** **29**

Lochaber . . . . . 29
Will you go to Flanders . . . 30
Gordon Castle . . . . . 31
Bessie's Haggies . . . . . 32
Bonny Christie . . . . . 33
Bonnocks of Beer Meal . . . . 34
Rosline Castle . . . . . 35
The birks of Envermay [Endermay] . . . . . 36
Down the burn Davie . . . . . 36
Gillicrankie . . . . . 37
The Peer of Leith . . . . . 38
Bonny Dundee . . . . . 39
Farewell my Pretty witty Peggy 40
When the King came o'er the Water . . . . . 40
Green growes the Rashes . . . 41
Come hap me with thy Petticoat 42
An ye had been where I have been you would not been so cauty . . . . . 43
Katharine Ogie . . . . . 44
The Banks of Forth . . . . . 45
Clout the Caldron . . . . . 45
The Boat Man . . . . . 46
[6/8] . . . . . 47
Busk ye Busk ye my Bonny Bride . . . . . 48
Cock up your Beaver . . . . . 49
There's three good fellows ayont yon Glen . . . . . 50
To danton me . . . . . 51
Gin ye won ne take me ye may let me bee . . . . . 52
Wap at the widow my Laddie 53
A parcel of Rogues in a nation 54
Moor land Willie . . . . . 54
A rock & a wi pickle Tow . . 55
Hey Tuti Tatey . . . . . 55
Nancy's to the Green Wood gane 56
Steer her up and had her gaun 57
Fy gar rub her oer wi Straw . 58
The Flowers of Edinburgh . . 59
Mary Scot . . . . . 60

**Book THREE** **61**

The Bonniest Lass in a the Warld . . . . . 61
Sleepy Body . . . . . 62

My Mother's ay glowring o'er me . . . . . 62
Carle & the King come . . . . 63
Sae merry as we have been . . 64
Love is the Cause of my Mourning . . . . . 64
The Bush aboon Traquair . . 65
I Love my Love in Secret . . . 66
[3/4] . . . . . 67
The Broom of Cowdon knows [Cowdenknows] . . . . 67
Tweed Side . . . . . 68
There's my Thumb I'll ne'er beguile you . . . . . 69
Cumbernauld house . . . . . 70
Gilder Roy . . . . . 70
Bonny Jean of Aberden . . . . 71
my Nanio . . . . . 71
Dainty Davie . . . . . 72
Bessie Bell . . . . . 73
The Banks of Spey . . . . . 74
The Bonnie black Eagle . . . 74
Put the Gown upon the Bishop 75
The Mill Mill O . . . . . 76
I'll never leave thee . . . . . 77
Roben Cushie . . . . . 77
Dumbarton Drums . . . . . 78
Saw ye nae my Peggy . . . . . 78
The Suttors of Selkirk . . . . 79
Allan Water . . . . . 80
The last time I came o'er the Moor . . . . . 80
Polwart on the Green . . . . . 81
The Bottom of the Punch bowl 81
Leith Wynd . . . . . 82
Ann thou were my ain thing . 83
The Highland Laddie . . . . . 84
I wish my Love were in a myre 84
The Yellow hair'd Laddie . . . 85
Hey Jenney come down to Jock 85
Sour Plumbs . . . . . 86
There'll never be Peace till Jamie comes hame . . 86
Waly Waly . . . . . 87
My Apron Dearie . . . . . 88
The East Nook of Fife . . . . 89
For the lack of Gold she left me 90
my Joe Jannet . . . . . 91
McPherson's farewell . . . . . 92

**Book FOUR** **93**

Where Helen Lies . . . . . 93
John come kiss me now . . . . 94
Country Lassie . . . . . 96
Leander on the Bay . . . . . 96
William's Ghost . . . . . 97
O'er the Hills and far awa . . 97
Benny Side . . . . . 98
Fee him Father fee him . . . . 98
The 14th of October . . . . . 99
The Bonny gray Ey'd Morning 99
Fife and all about it . . . . . 100
Northern Lass . . . . . 100
Earl Douglas's Lament . . . . 101
Had awa frae me Donald . . . 101
Old Sir Symon the King . . . 102
Cromlets Lilt . . . . . 104
The Bonny Earl of Murray . . 104
John Ochiltree . . . . . 104
The waakig of the Fauld . . . 105
Barbara Allan . . . . . 105
Tarry Wool . . . . . 106
Gil Morice . . . . . 106
The bonnie bruket Lassie . . . 107
Johnie Faa . . . . . 107
Chevy Chase . . . . . 108
Here awa there awa . . . . . 108
Take your Auld cloak about you 109
Hooly and fairly . . . . . 109
Jack Laten . . . . . 110
Low down in the Broom . . . 112
The Blathrie o'it . . . . . 112
Pentland Hills . . . . . 113
Jokie the blytheft . . . . . 113
New Maggie Lauder . . . . . 114
Leader Haughs and Yarrow . . 116
Laddie lay near me . . . . . 116
Fye on the Wars . . . . . 117
O'er the Muir to Maggie . . . 118
Cold Frosty Morning . . . . . 119
The Collier's bonny Daughter 120
Good night and Joy be we you all . . . . . 120

**Index of Songs**
**Index of Playing Directions**

# INDEX.

## Book. I.


| | Page |
|---|---|
| Auld Rob Morris | 4 |
| Auld lang Syne | 14 |
| An the Kirk would let me be | 13 |
| Alloa Houſe | 25 |
| Bonny Kate of Edinburgh | 3 |
| Bleu Bonnats | 10 |
| Blink o'er the Burn | 15 |
| Corn Riggs are bonny | 28 |
| Duncan Gray | 1 |
| Etrick Banks | 13 |
| Her abſent's will not alter me | 4 |
| John Hays bonny Laſſie | 7 |
| Jockie blyth and gay | 20 |
| Jf e'er ye do well its a wonder | 27 |
| Logan Water | 21 |
| Mucking of Geordy's Byer | 2 |
| My wife ſhe dang me | 6 |
| Maggie Lawder | 16 |
| Miſs Hamiltons delight | 18 |
| O dear Mother what ſhall I do | 11 |
| Peggie J muſt love thee | 2 |
| Pinkie Houſe | 13 |
| She roſe, and let me in | 9 |
| The Ducks dang o'er my Daddie | 5 |
| The Breas of Balanden | 21 |
| The Flowers of the forreſt | 23 |
| The Laſs of Patie's Mill | 24 |
| Thro' the wood Laddie | 26 |
| Up in the Morning early | 8 |
| Willie was a wanton wag | 12 |
| Woes my heart that we | 20 |
| When ſhe came ben ſhe bobed | 22 |


## Book II.


| | Page |
|---|---|
| An ye had been where I have | 43 |
| A parcel of Rogues in a Nation | 54 |
| A rock and a wi pickle tow | 55 |
| Beſſies Haggies | 32 |
| Bonny Chriſtie | 33 |
| Bonnocks of Beer Meal | 34 |
| Bonny Dundee | 39 |
| Buſk ye buſk ye my bonny bride | 48 |
| Come hap me with thy Petticoat | 42 |
| Clout the Caldron | 45 |
| Cock up your Beaver | 49 |
| Down the Burn Davie | 36 |
| Farewell my pretty witty Peggy | 40 |
| Fy gar rub her o'er wi Straw | 58 |
| Gordon Caſtle | 31 |
| Gillicrankie | 37 |
| Green grows the Raſhes | 41 |
| Gin ye won na take me | 52 |
| Hey tuti tatey | 55 |
| Katharine Ogie | 44 |
| Lochaber | 29 |
| Moorland Willie | 54 |
| Mary Scott | 60 |
| Nancy's to the green wood gane | 56 |
| Roſlin Caſtle | 35 |
| Steer her up and had her gaun | 57 |
| The Birks of Endermay | 36 |
| The Peer of Leith | 38 |
| The Banks of Forth | 45 |
| The Boatman | 46 |
| Theres three good fellows | 50 |
| To Danton me | 51 |
| The flowers of Edinburgh | 59 |
| Will you go to Flanders | 30 |
| When the King came o'er | 40 |
| Wap at the widow my Laddie | 53 |


## Book III.


| | Page |
|---|---|
| Allan water | 80 |
| An thou were my ain thing | 83 |
| Bonny Jean of Aberdeen | 71 |
| Beſſie Bell | 73 |
| Carle and the King come | 63 |
| Cumbernauld Houſe | 70 |
| Dainty Davie | 72 |
| Dumbarton's Drums | 78 |
| For the lack of Gold | 90 |
| Gilder Roy | 70 |
| Hey Jenny come down to Jock | 85 |
| J love my love in ſecret | 66 |

| | Page |
|---|---|
| I'll never leave thee | 77 |
| I wish my love were in a mire | 84 |
| Love is the cauſe of my mourning | 64 |
| Leith Wynd | 82 |
| My Mothers ay glowring o'er me | 62 |
| My Nanie | 71 |
| My Apron dearie | 88 |
| My Joe Jannet | 91 |
| Mc Pherſons Farewell | 92 |
| Put the Gown upon the Biſhop | 75 |
| Polwart on the Green | 81 |
| Robin Cuſhie | 77 |
| Sae merry as we have been | 64 |
| Sleepy Body | 62 |
| Saw ye nae my Peggy | 78 |
| Sour Plumbs | 86 |
| The Bonnieſt Laſs in all the warld | 61 |
| The Buth aboon Traquair | 65 |
| The Broom of Cowdenknows | 67 |
| Tweed Side | 68 |
| There's my Thumb | 69 |
| The Banks of Spey | 74 |
| The Bonny black Eagle | 74 |
| The Mill Mill O | 76 |
| The Suttors of Selkirk | 79 |
| The laſt time I came o'er the Muir | 80 |
| The bottom of the Punch Bowl | 81 |
| The Highland Laddie | 84 |
| The Yellow hair'd Laddie | 85 |
| There'll never be Peace | 86 |
| The Eaſt nook of Fife | 89 |
| Waly Waly | 87 |


## Book IV


| | Page |
|---|---|
| Benny Side | 98 |
| Barbara Allan | 105 |
| Country Laſsie | 96 |
| Crowlets Lilt | 104 |
| Chevy Chaſe | 108 |
| Cold froſty morning | 119 |
| Earl Douglaſs's Lament | 101 |
| Fee him Father fee him | 98 |
| Fife and all about it | 100 |
| Fye on the Wars | 117 |
| Gill Morice | 106 |
| Good night and Joy | 120 |
| Had awa frae me Donald | 101 |
| Here awa there awa | 108 |
| Hooly and Fairly | 109 |
| John come kiſs me now | 94 |
| John Ochiltree | 104 |
| Johnie Faa | 107 |
| Jack Latin | 110 |
| Jockie the Blytheſt | 113 |
| Leander on the Bay | 96 |
| Low down in the Broom | 112 |
| Leader haugh and Yarrow | 116 |
| Laddie lay near me | 116 |
| Northern Laſs* | 100 |
| New Maggie Lauder | 114 |
| O'er the Hills and far away | 97 |
| Old Sir Symon the King | 102 |
| O'er the Muir to Maggie | 118 |
| Pentland Hills | 113 |
| The 14 of October | 99 |
| The Bonny gray Ey'd morning | 99 |
| The Bonny Earl of Murray | 104 |
| The Waaking of the Fauld | 105 |
| Tarry Wool | 106 |
| The Bonny Bruket Laſsie | 107 |
| Take your Auld cloak about you | 109 |
| The Blathrie o'it | 112 |
| The Collier's Daughter | 120 |
| Where Helen Lies | 93 |
| William's Ghoſt | 97 |

Duncan Gray

Brisk

Variations

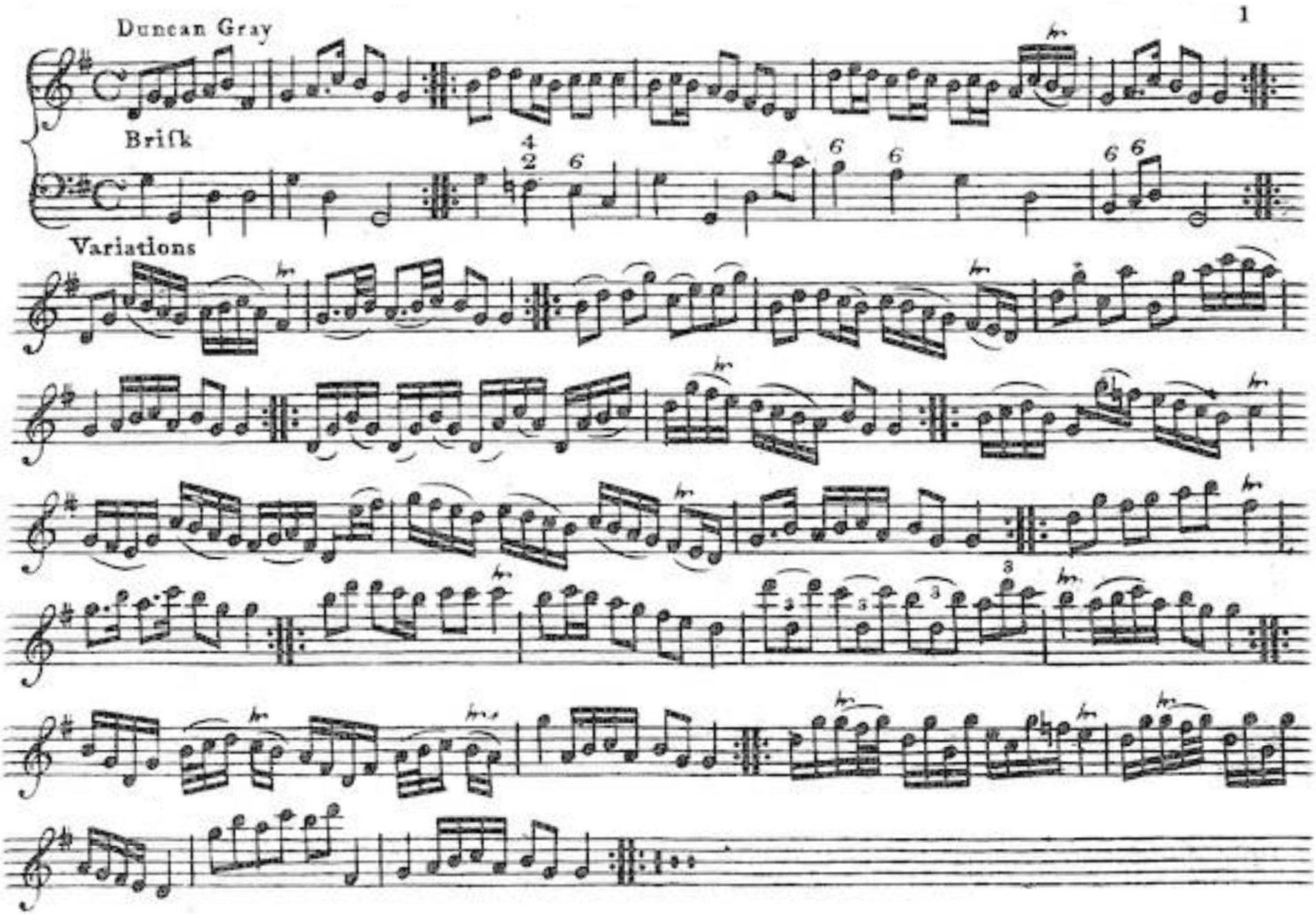

Mucking of Geordy's byer

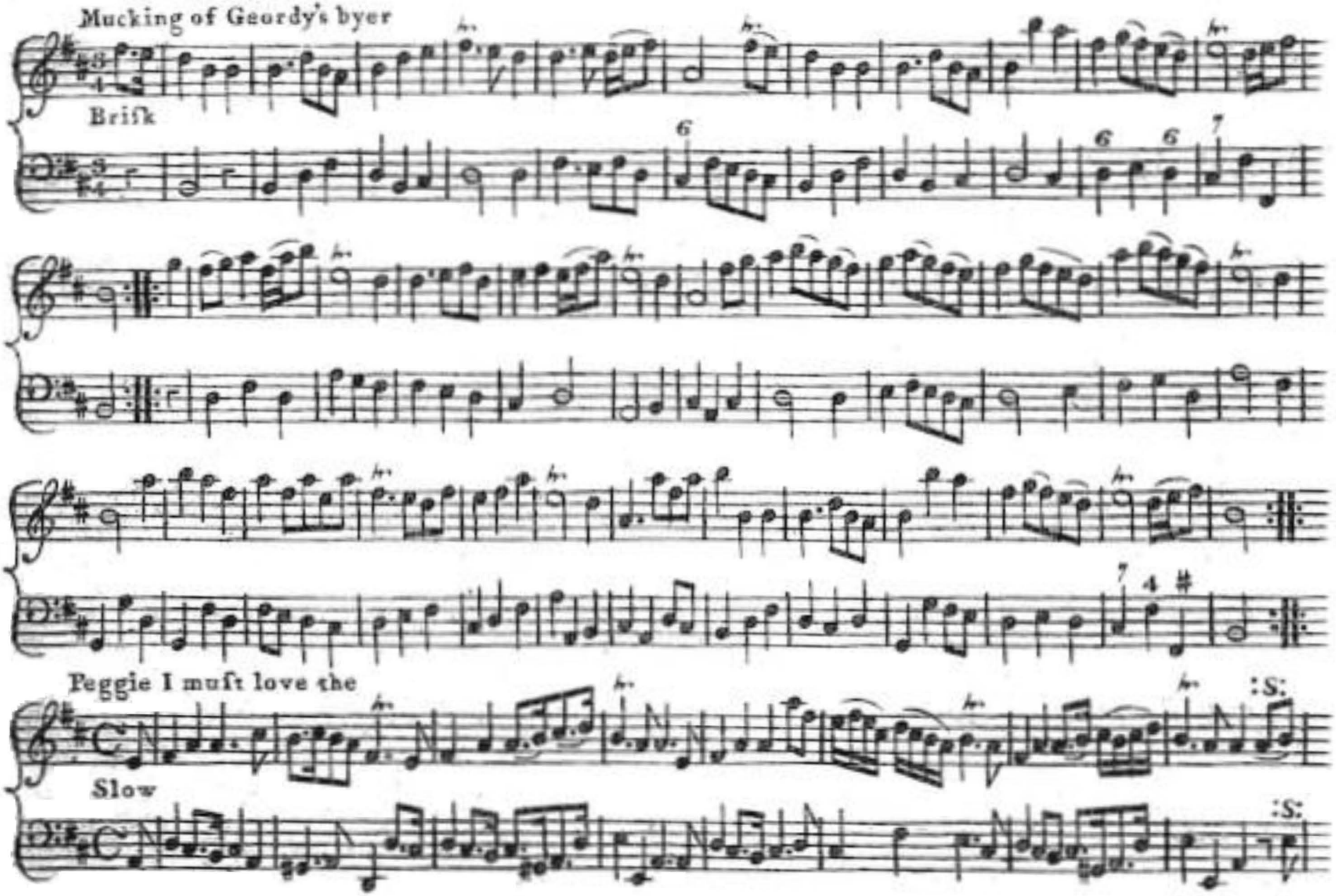

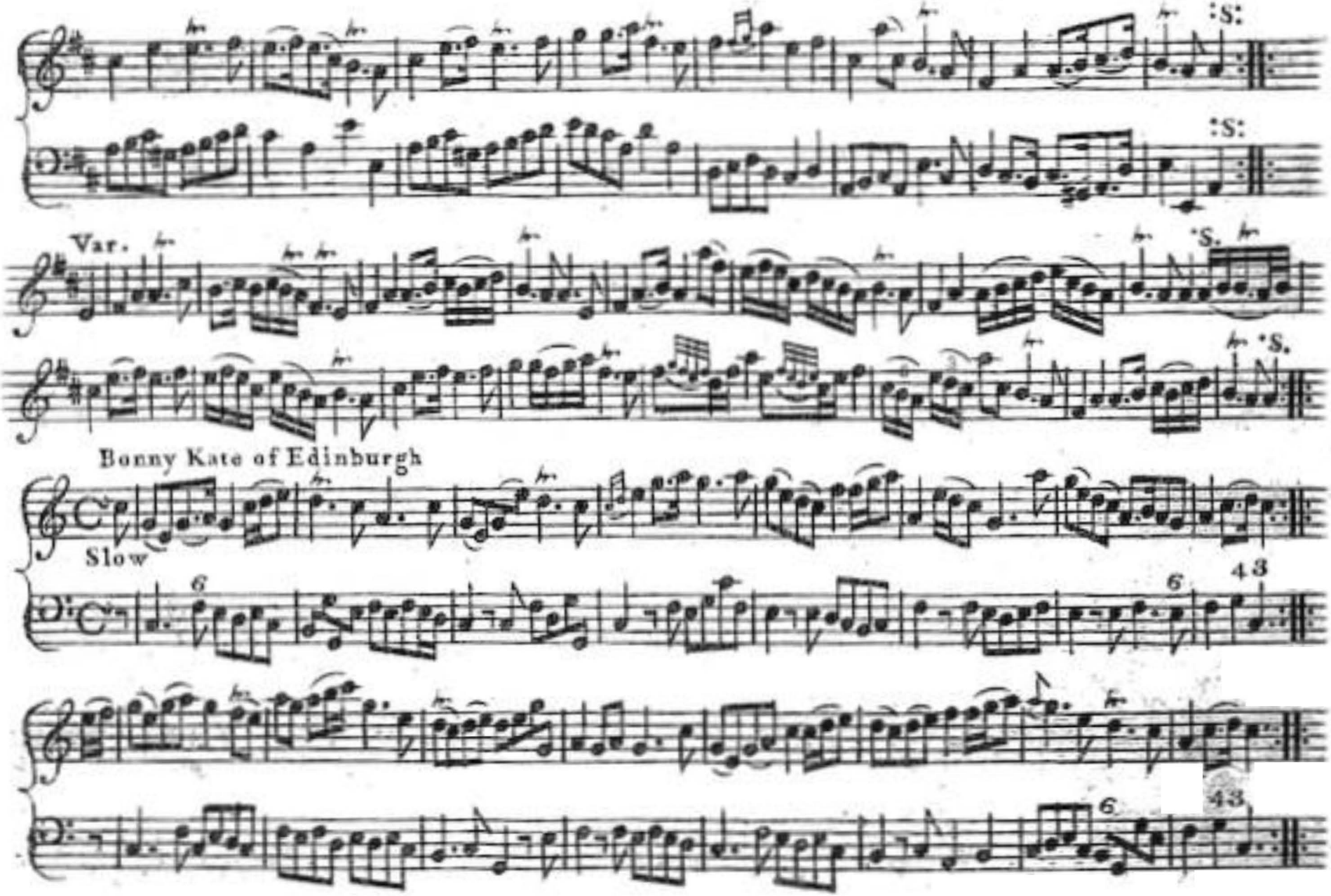
:S:
:S:
Var.
S.
S.
Bonny Kate of Edinburgh
Slow
6
6
43
6
43

Auld Rob Morris

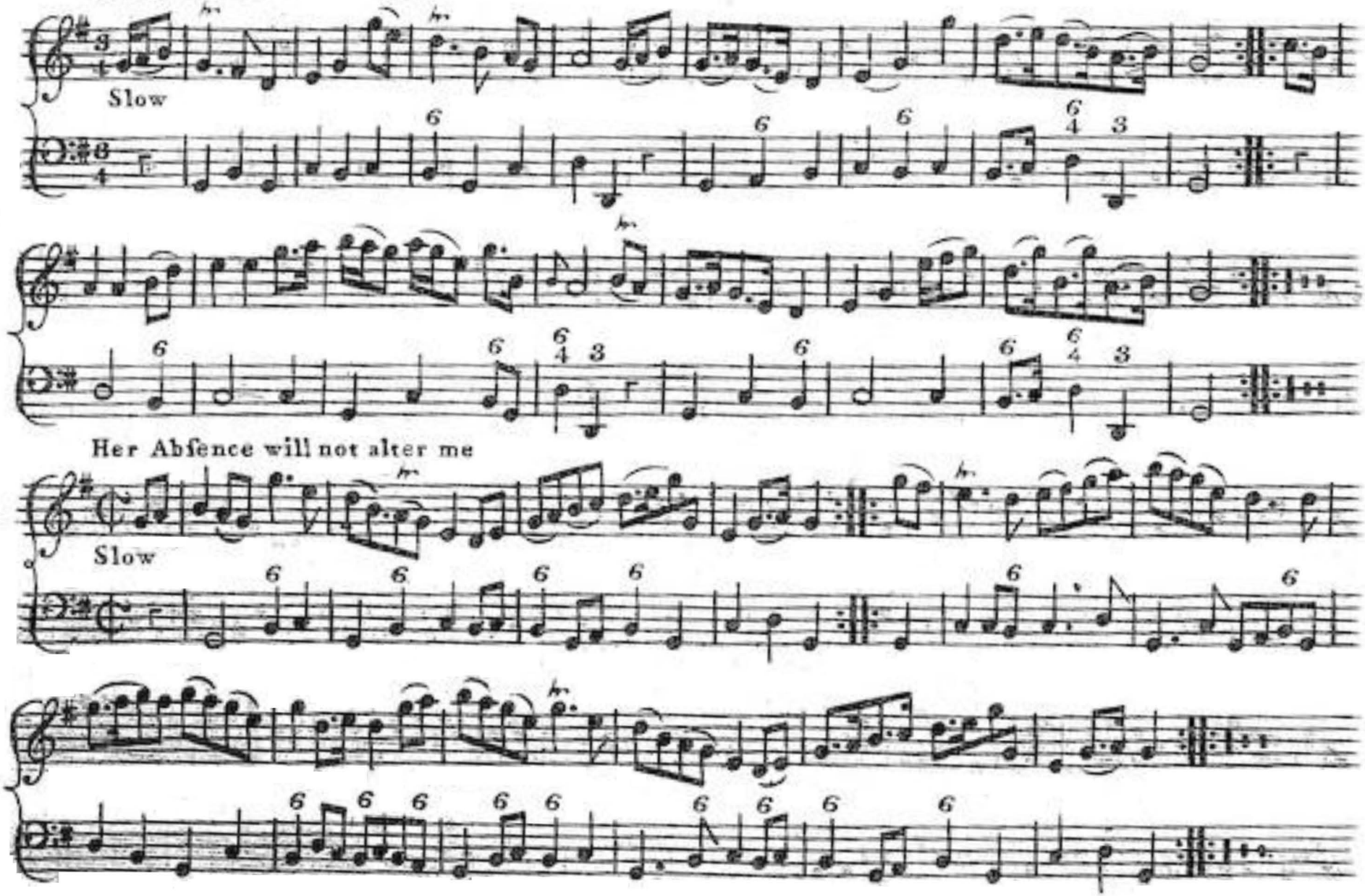

The Ducks dang o'er my Dadie

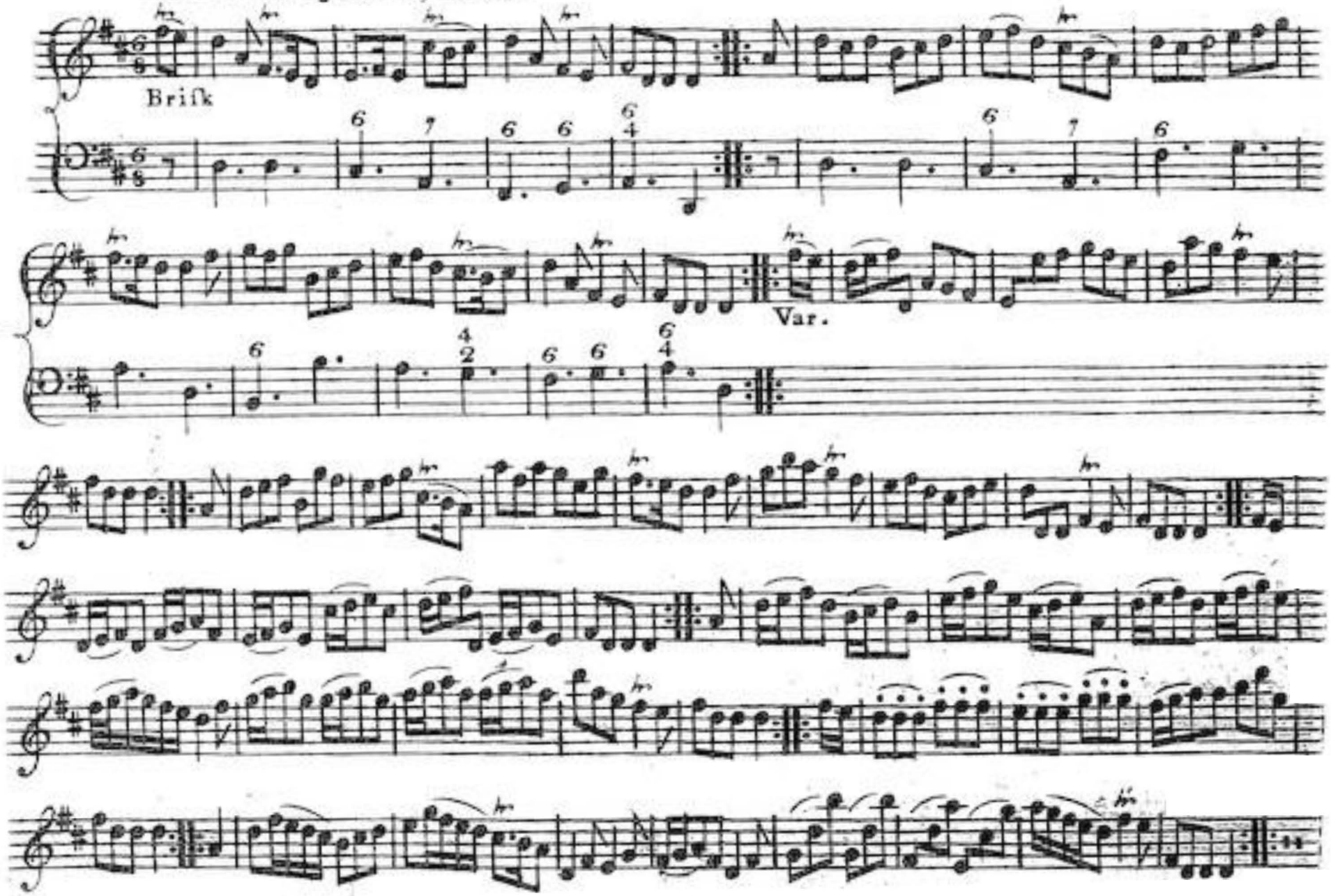

My Wife ſle dang me

Briſk

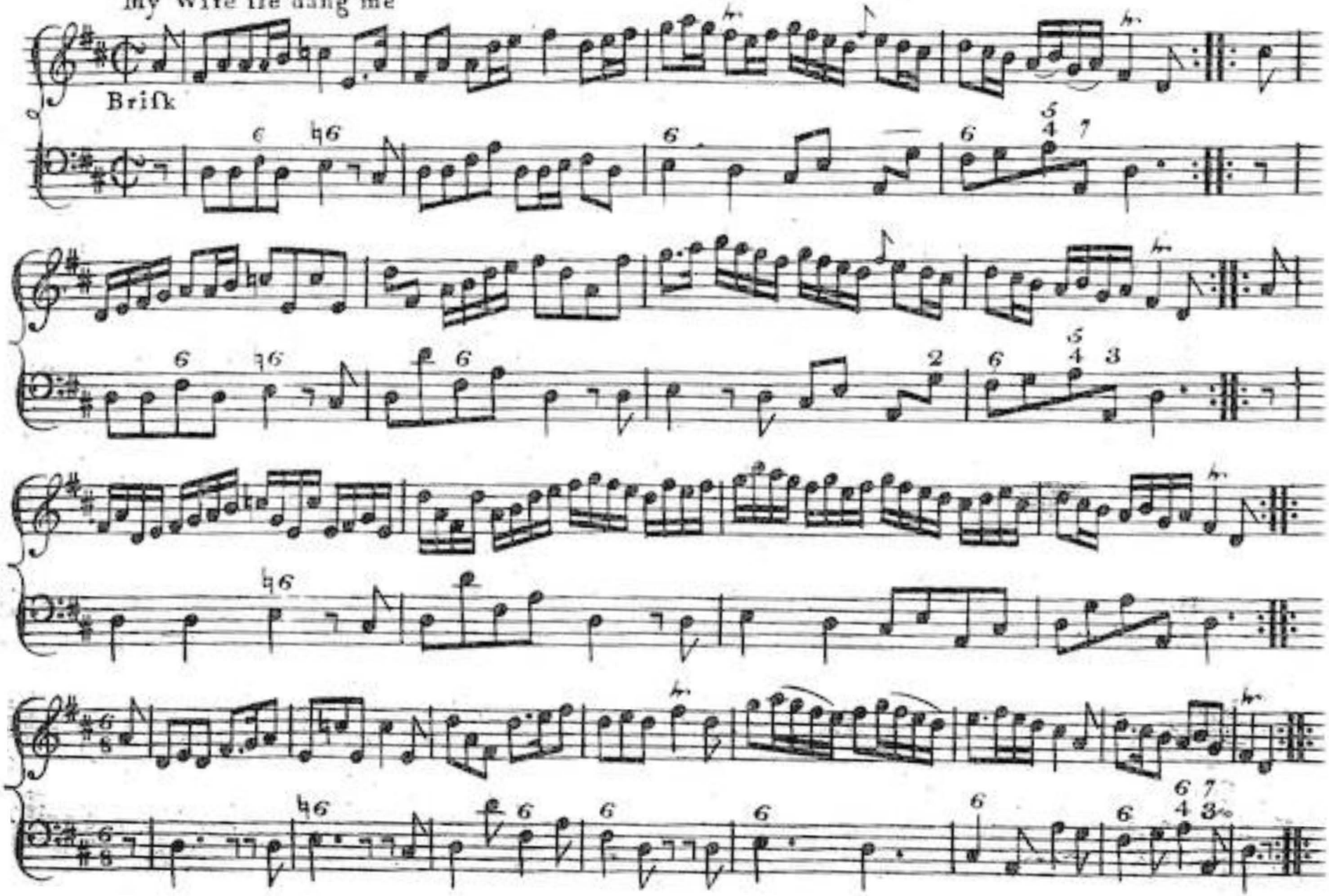

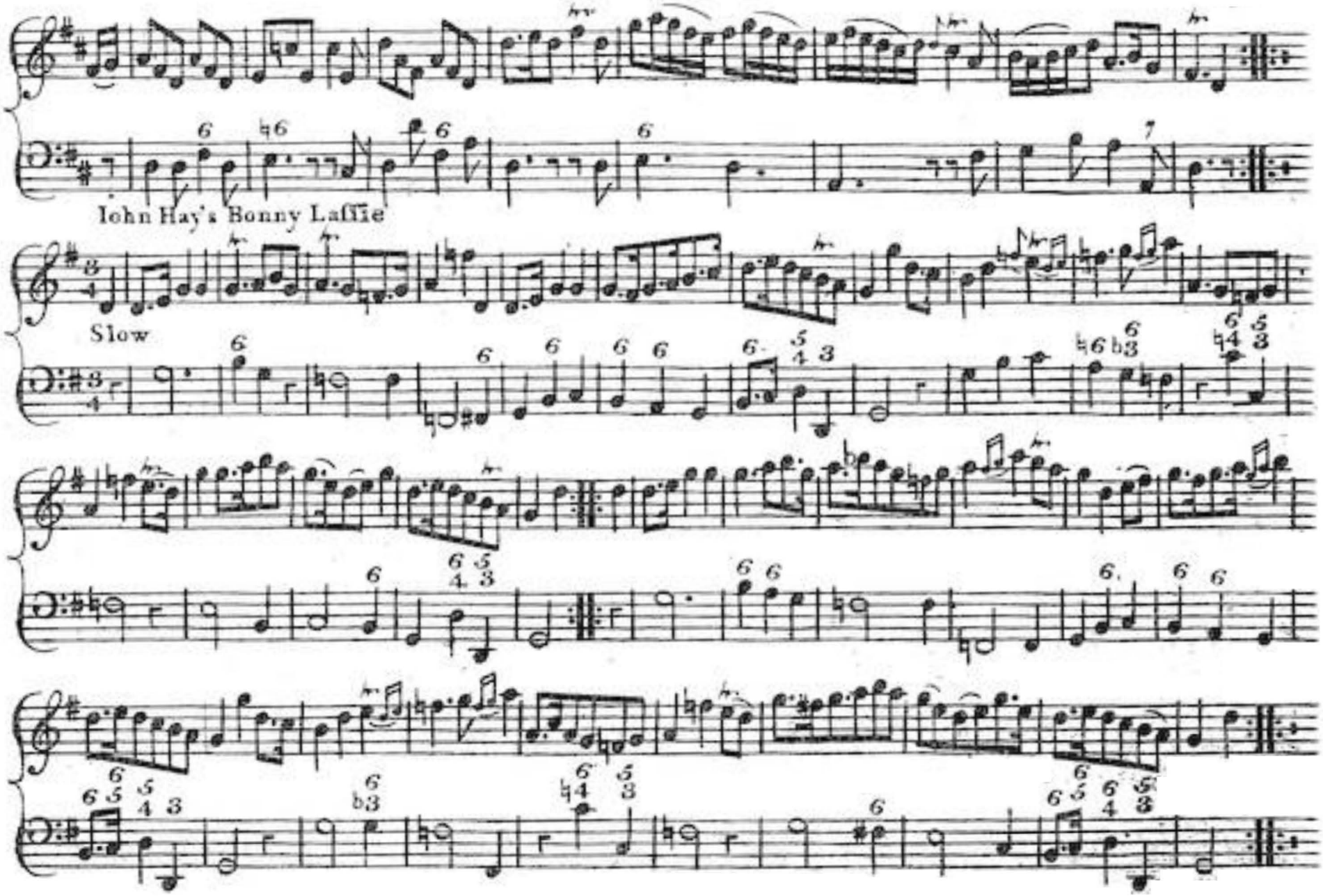
John Hay's Bonny Laffie
Slow

Up in the Morning early

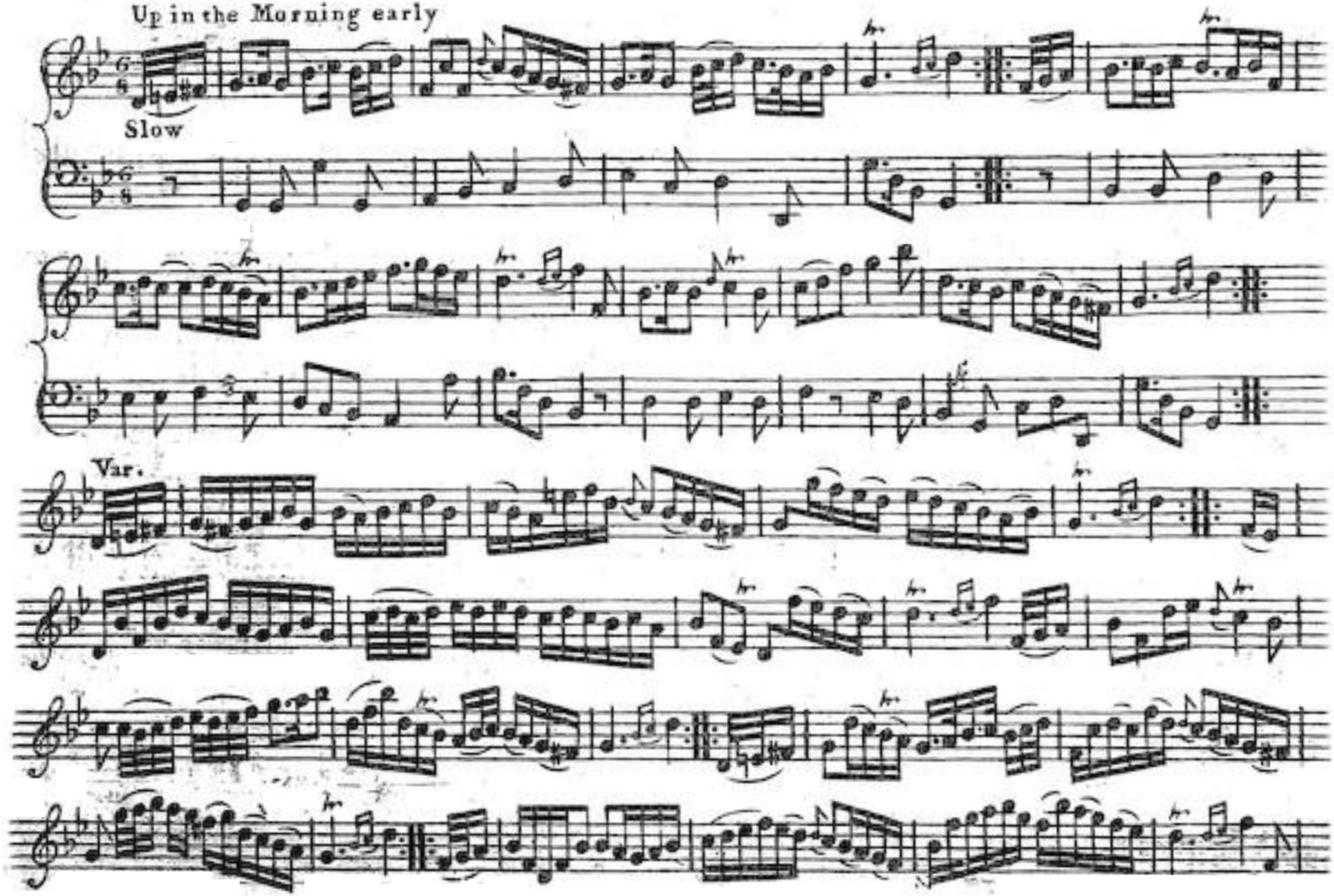

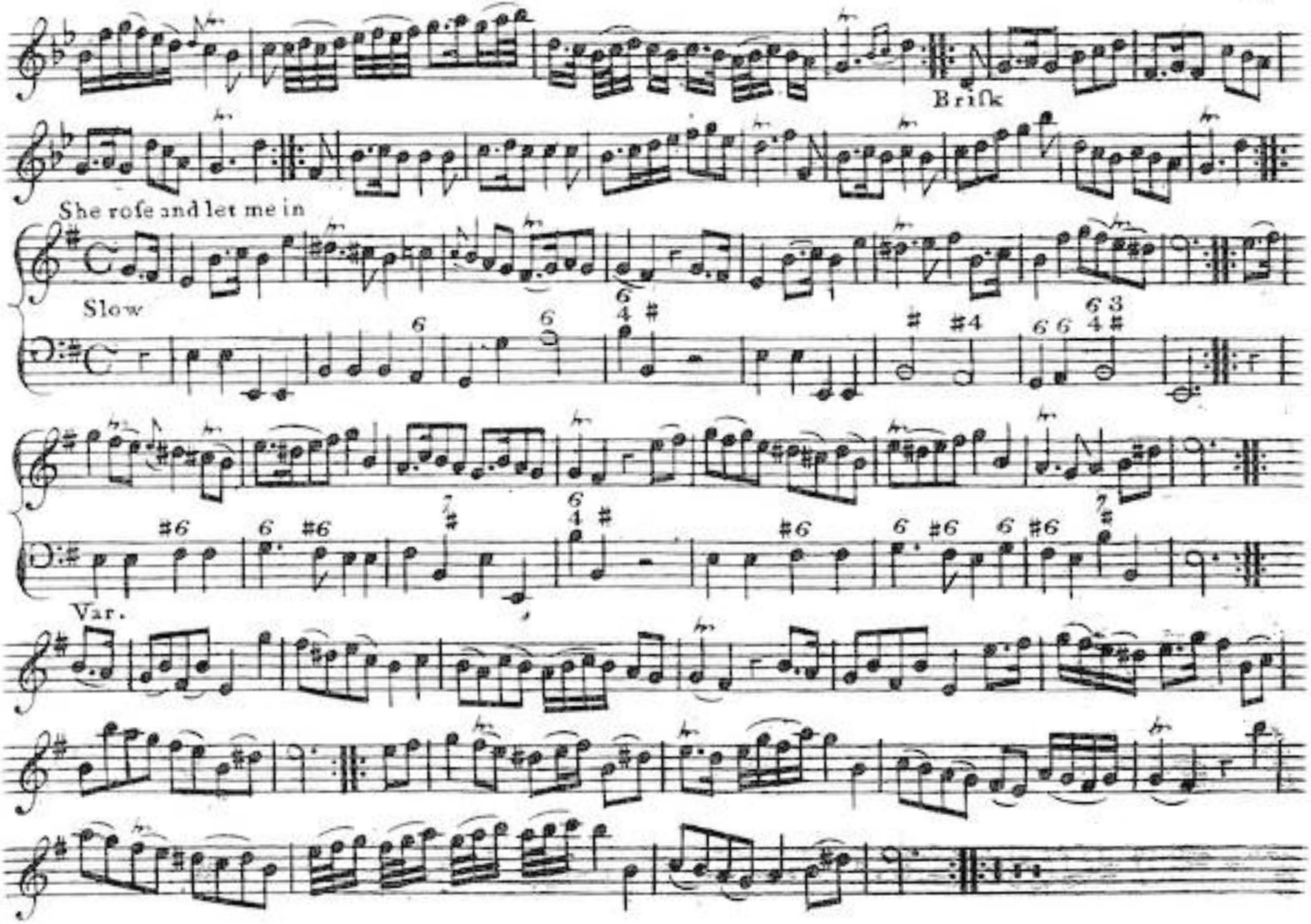
Brisk
She rose and let me in
Slow
Var.

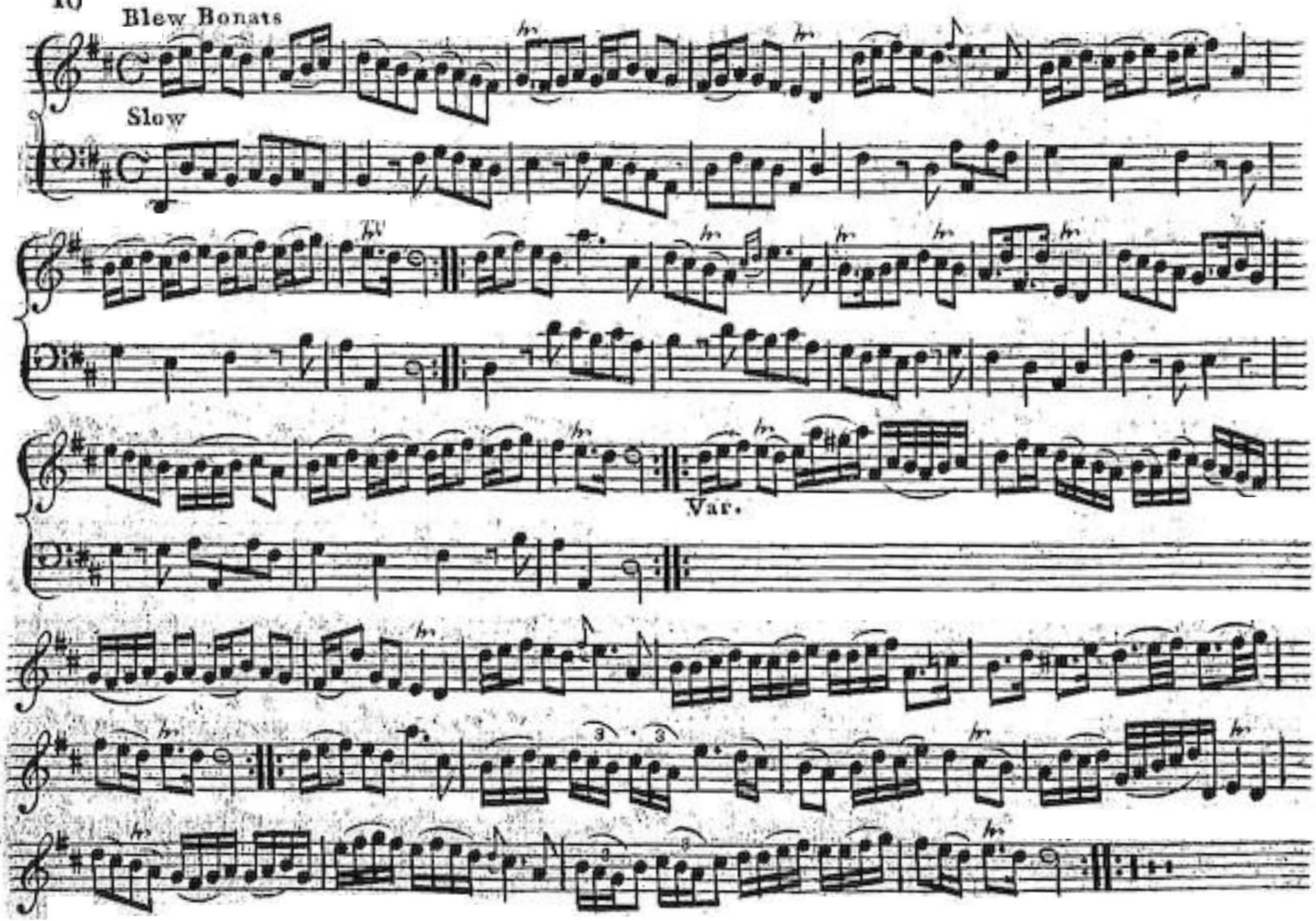
Blew Bonats
Slow
Var.

O Dear Mother what ſhall I doe

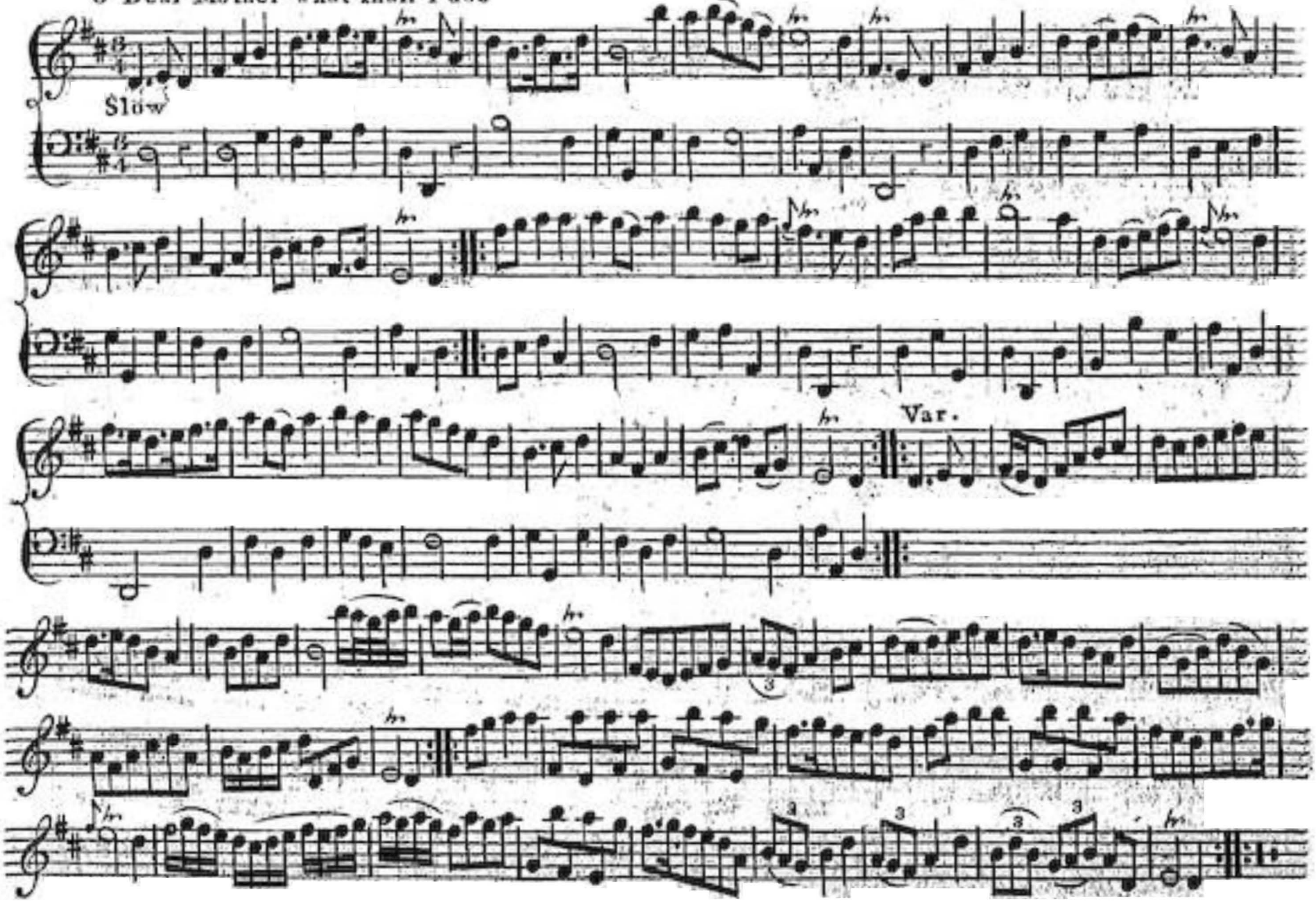

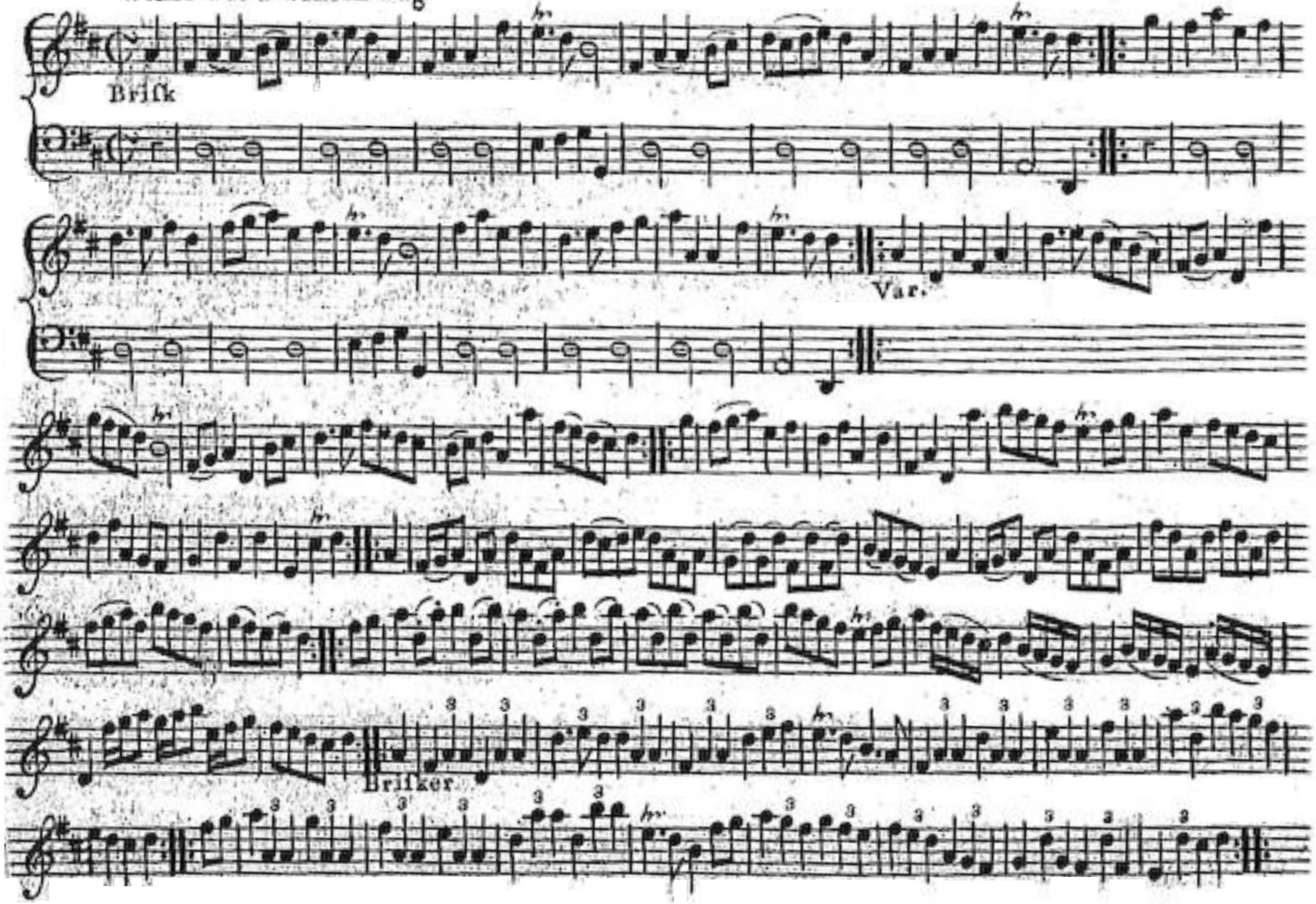
Brisk
Var.
Brisker.

Pinkie Houfe

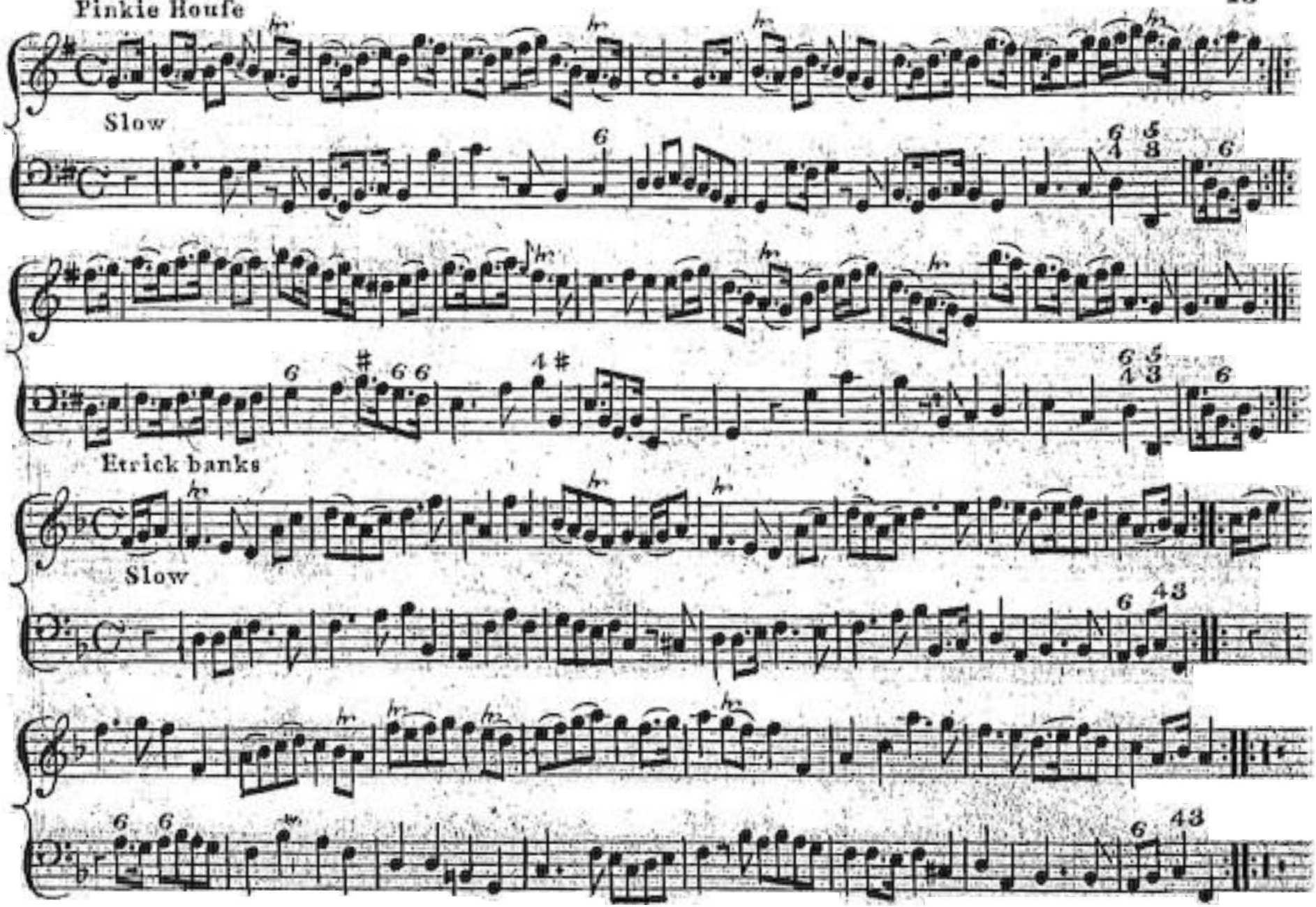

Auld lang Syre

Slow

Var.

Blink o're the Barn Sweet Betty

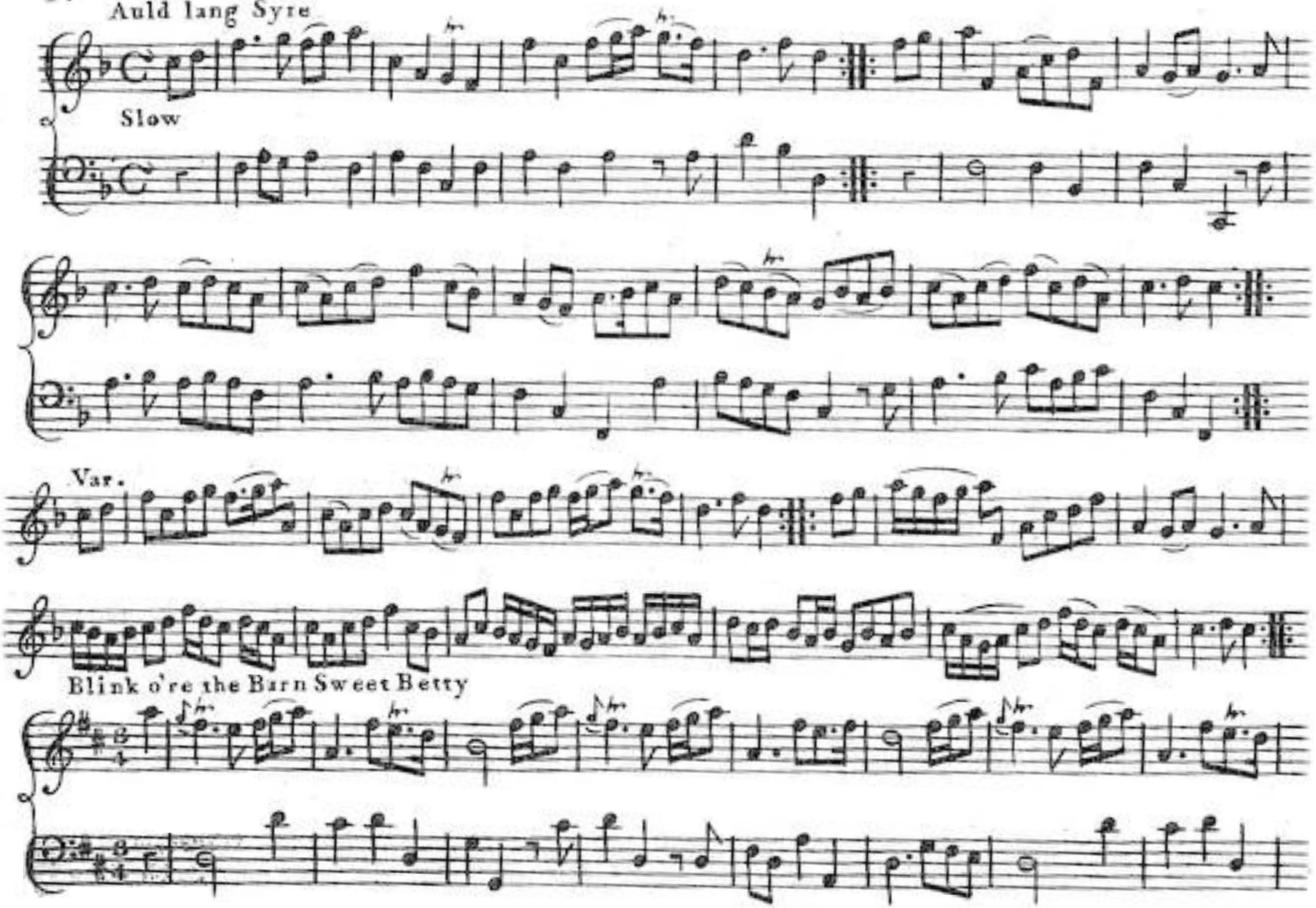

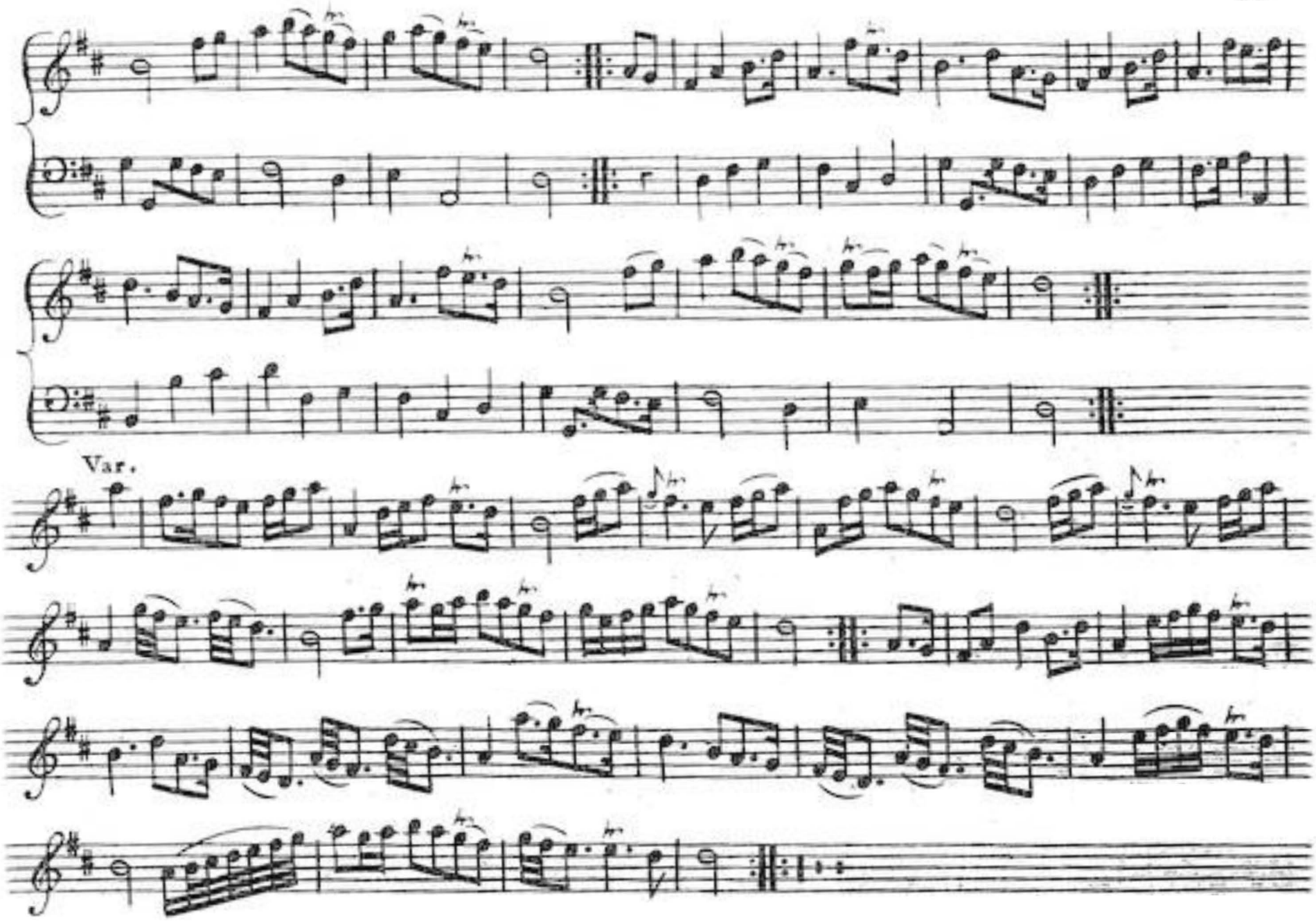
Var.

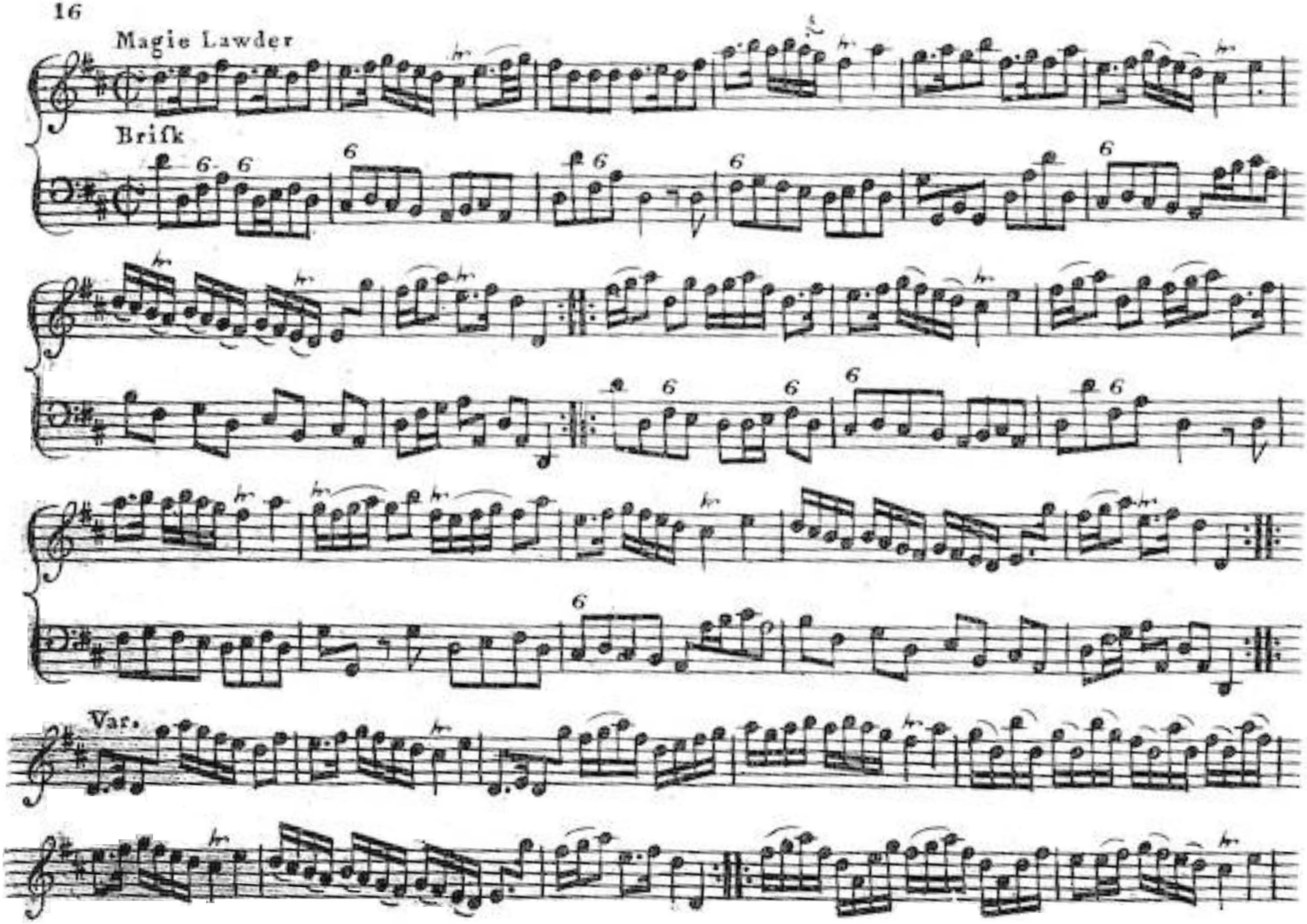
Magie Lawder
Brisk
Var.

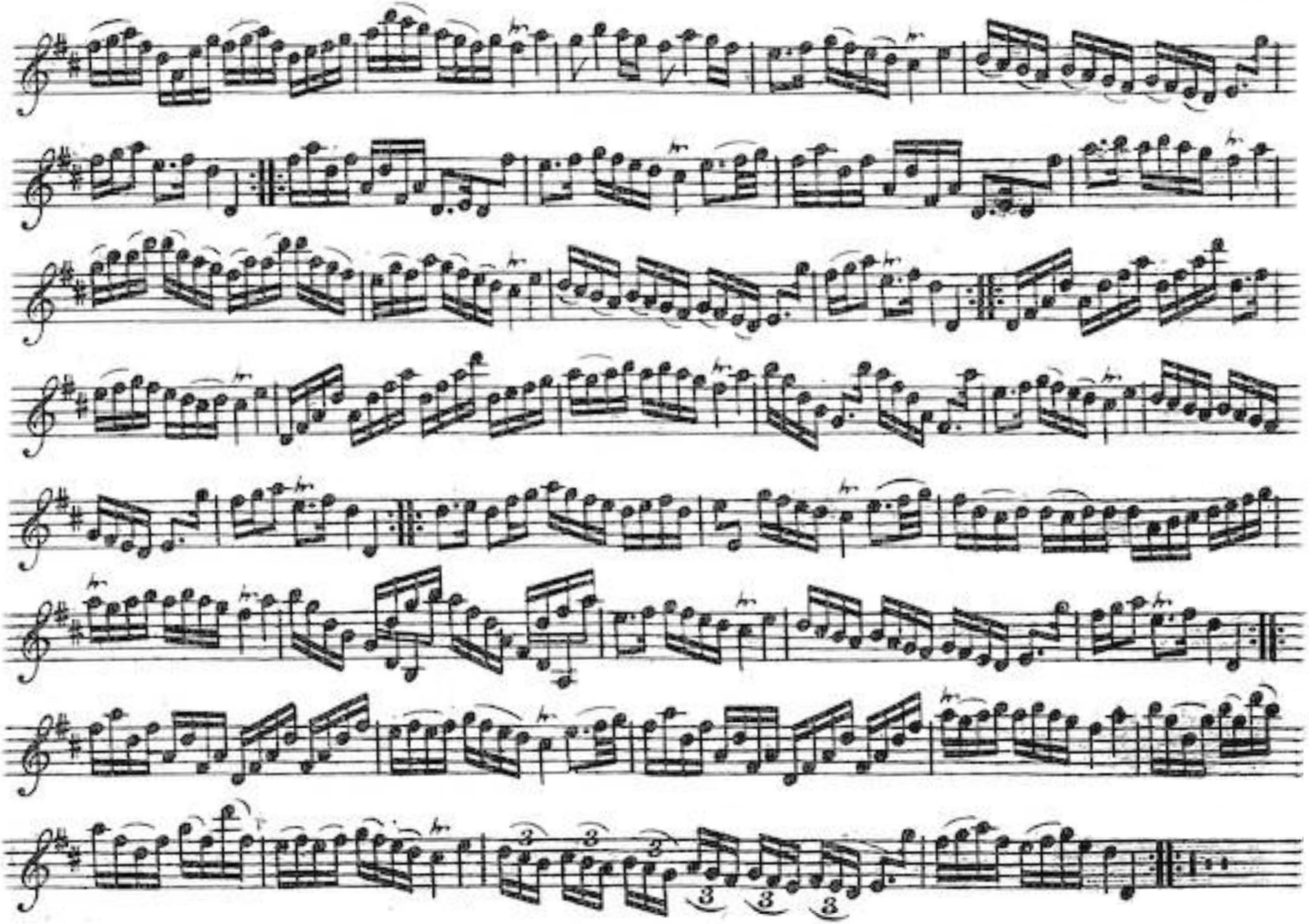

Miſs Hamilton's Delight

Slow

An the Kirk wad let me be

Slow

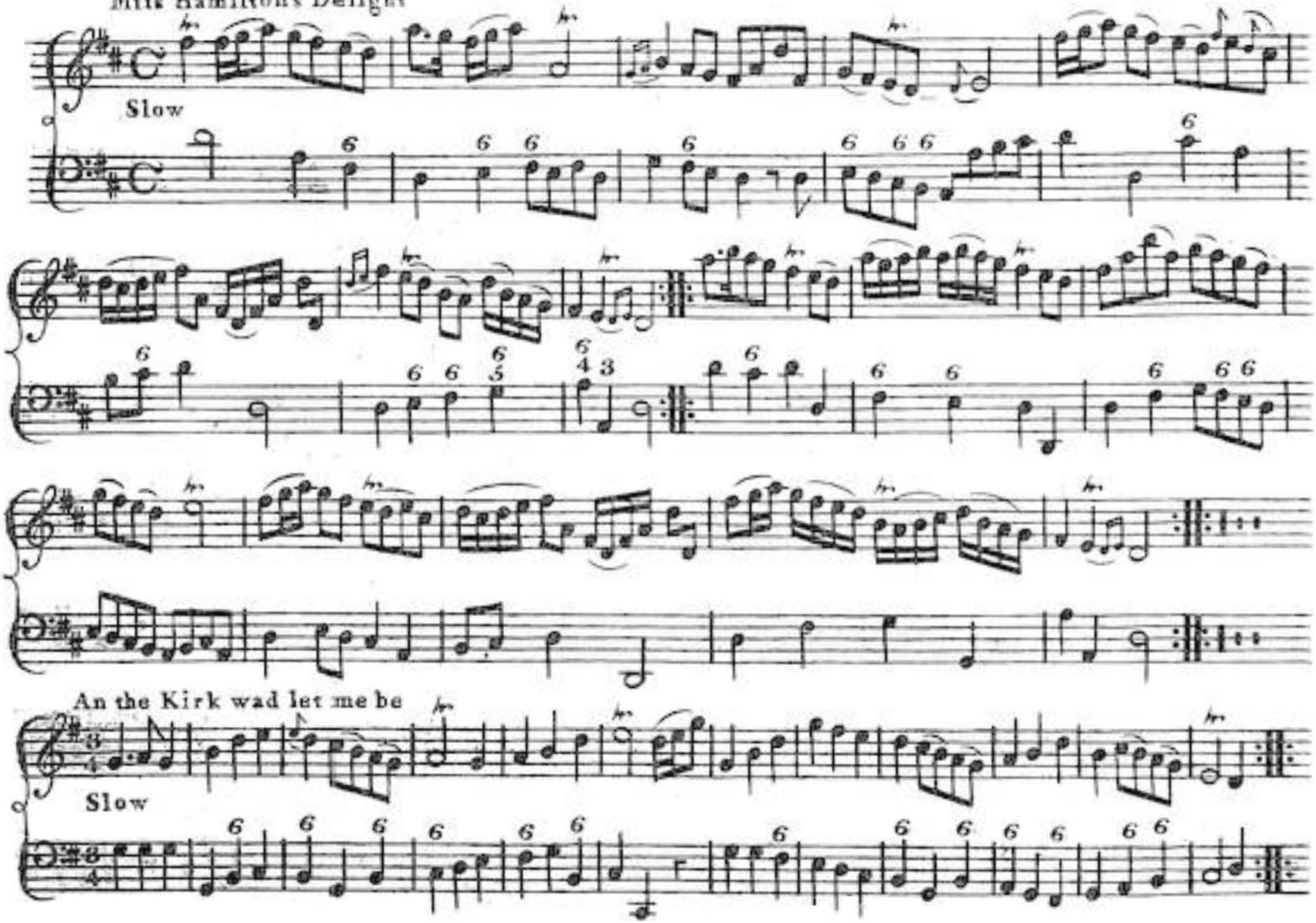

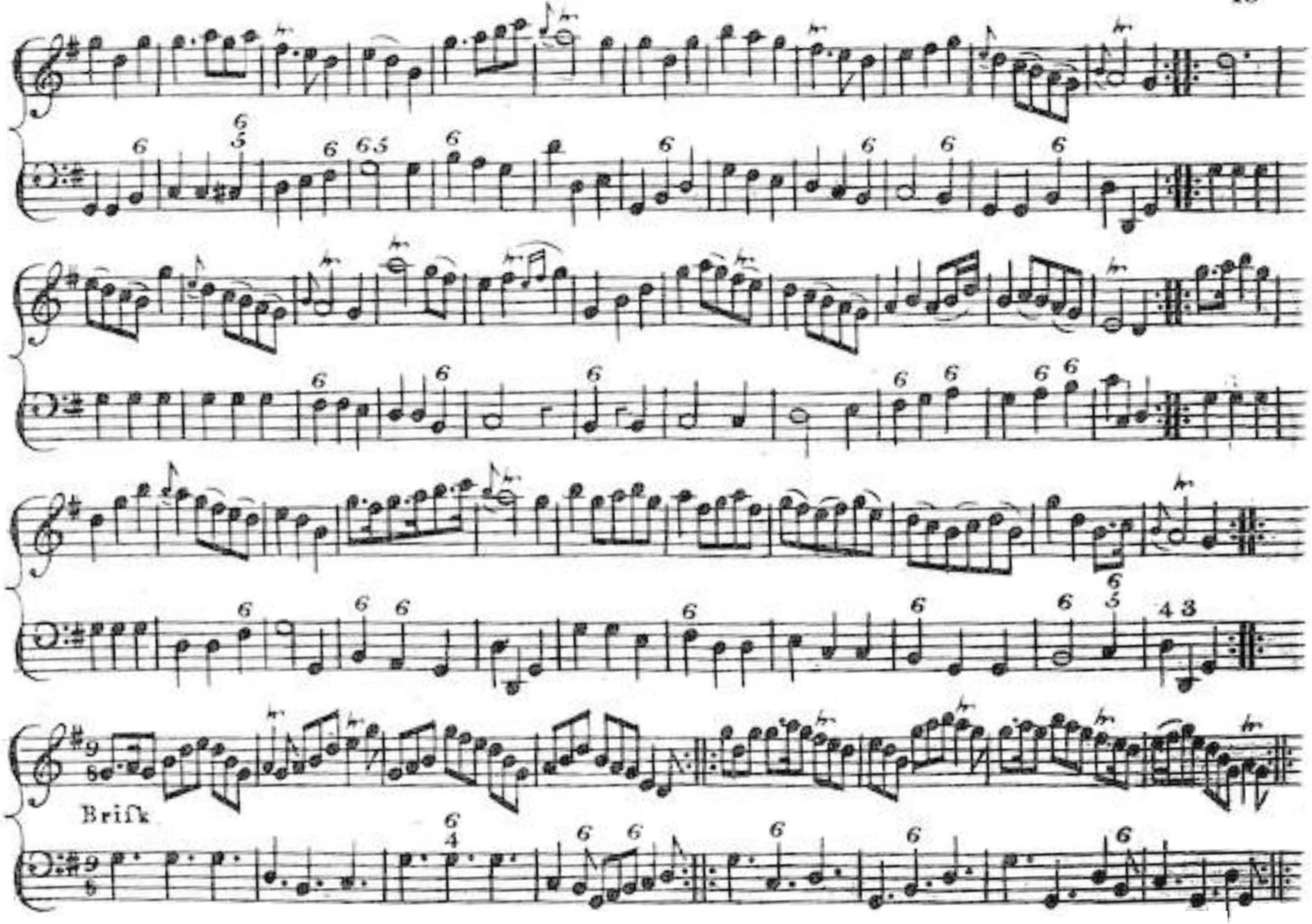
Brifk

Woes my heart that we ſhow'd ſunder

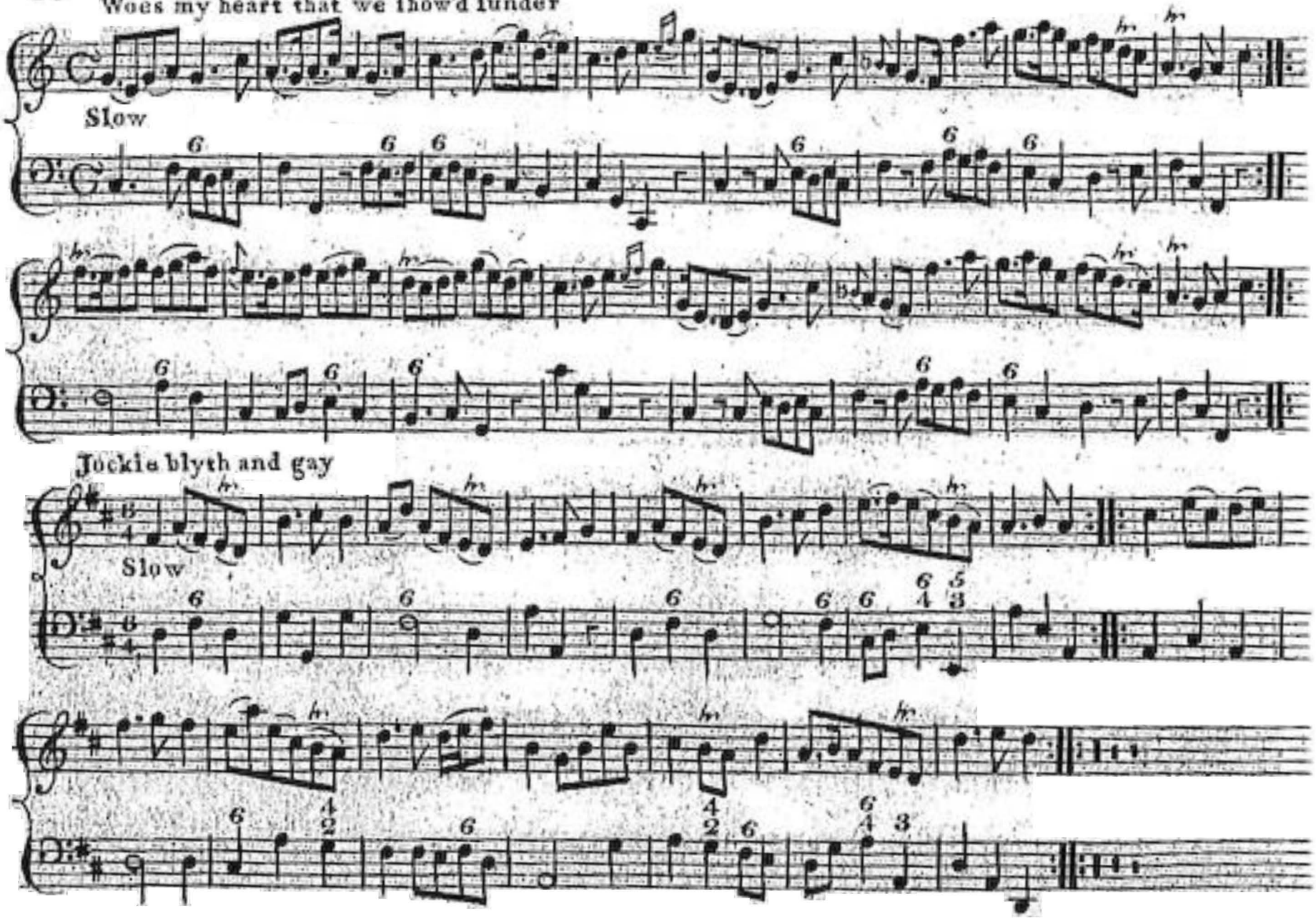

Logan Water

Slow

The braes of Balanden

Slow

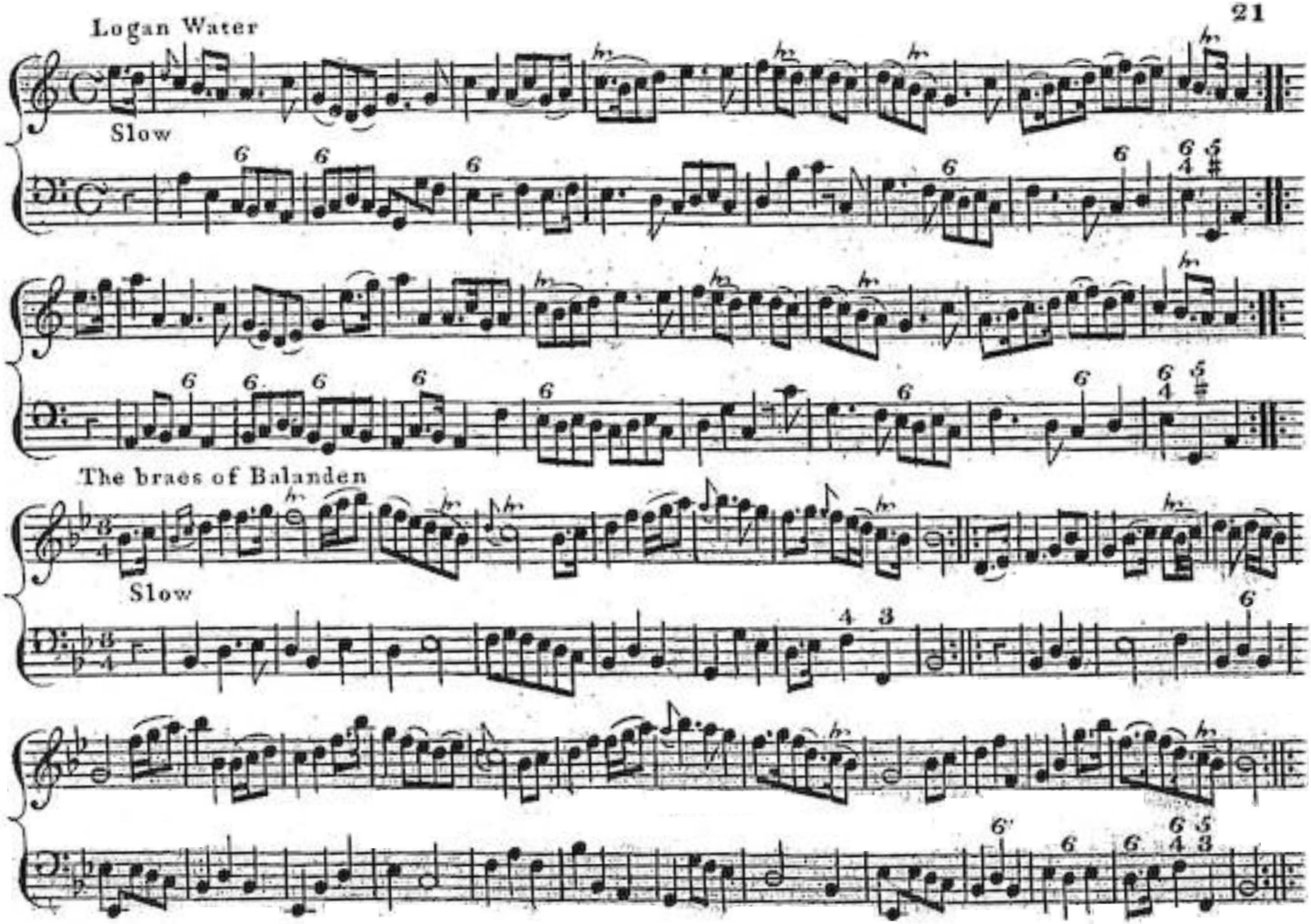

When she came ben she bobed

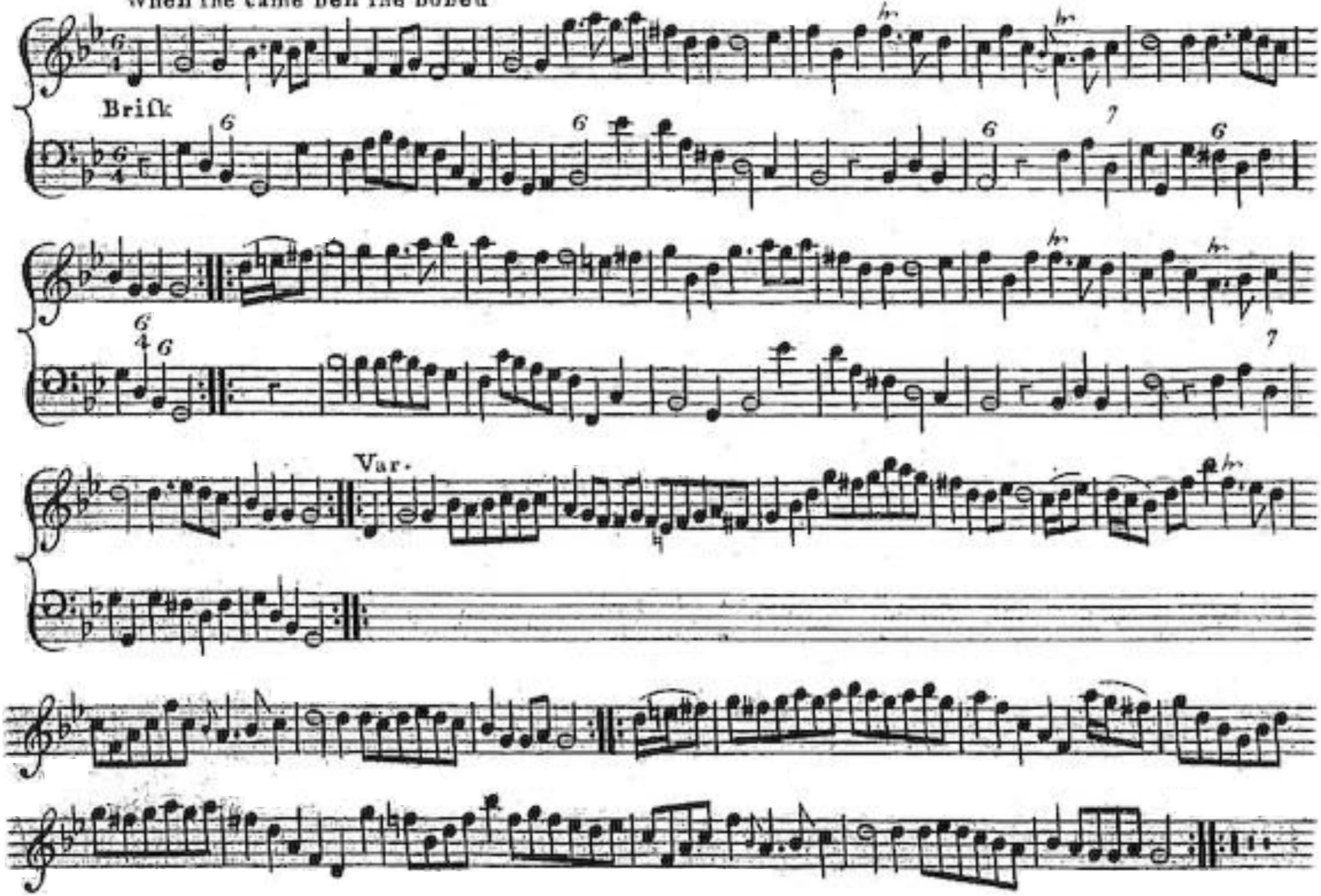

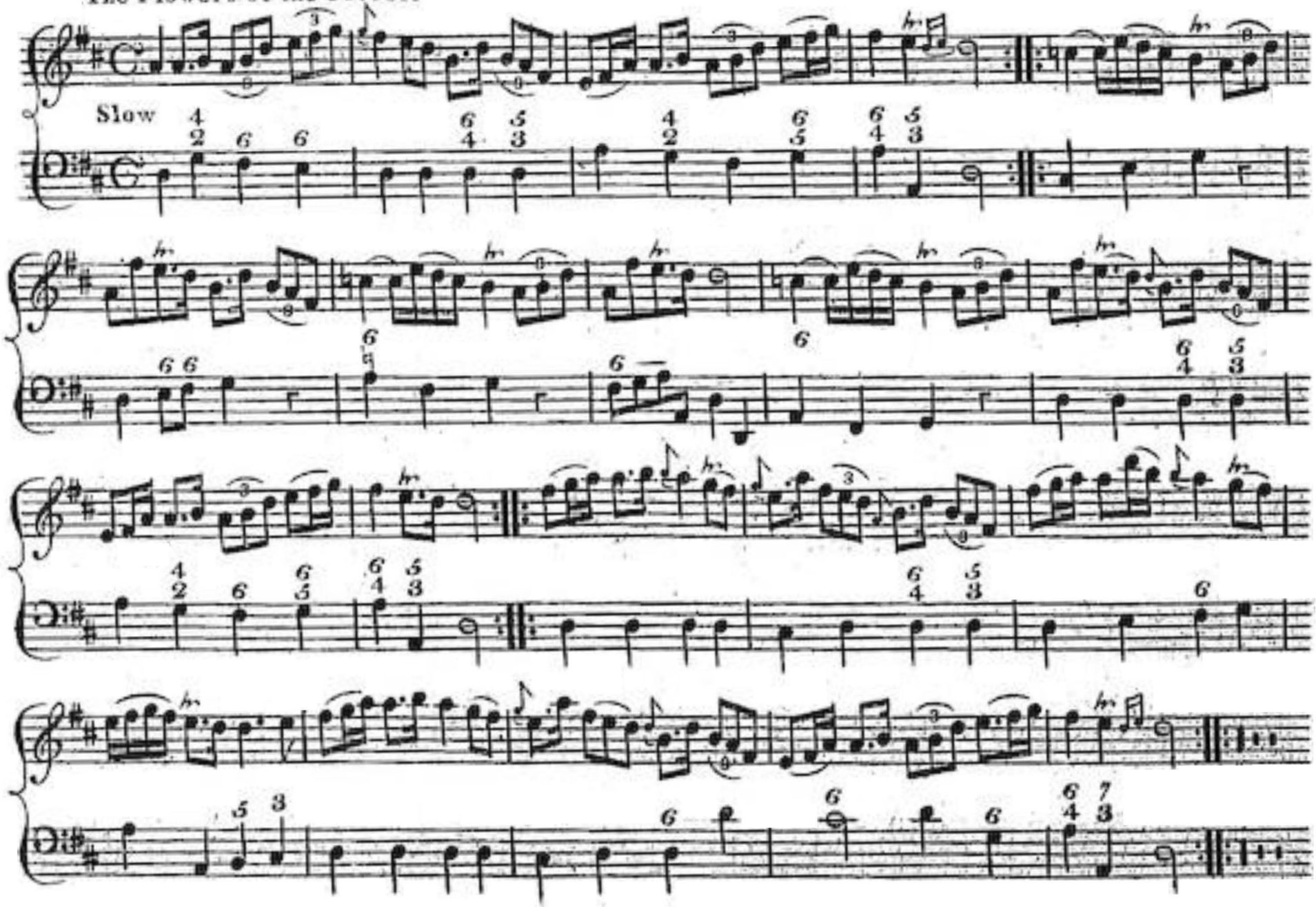
Slow

The Lafs of Paties Mill

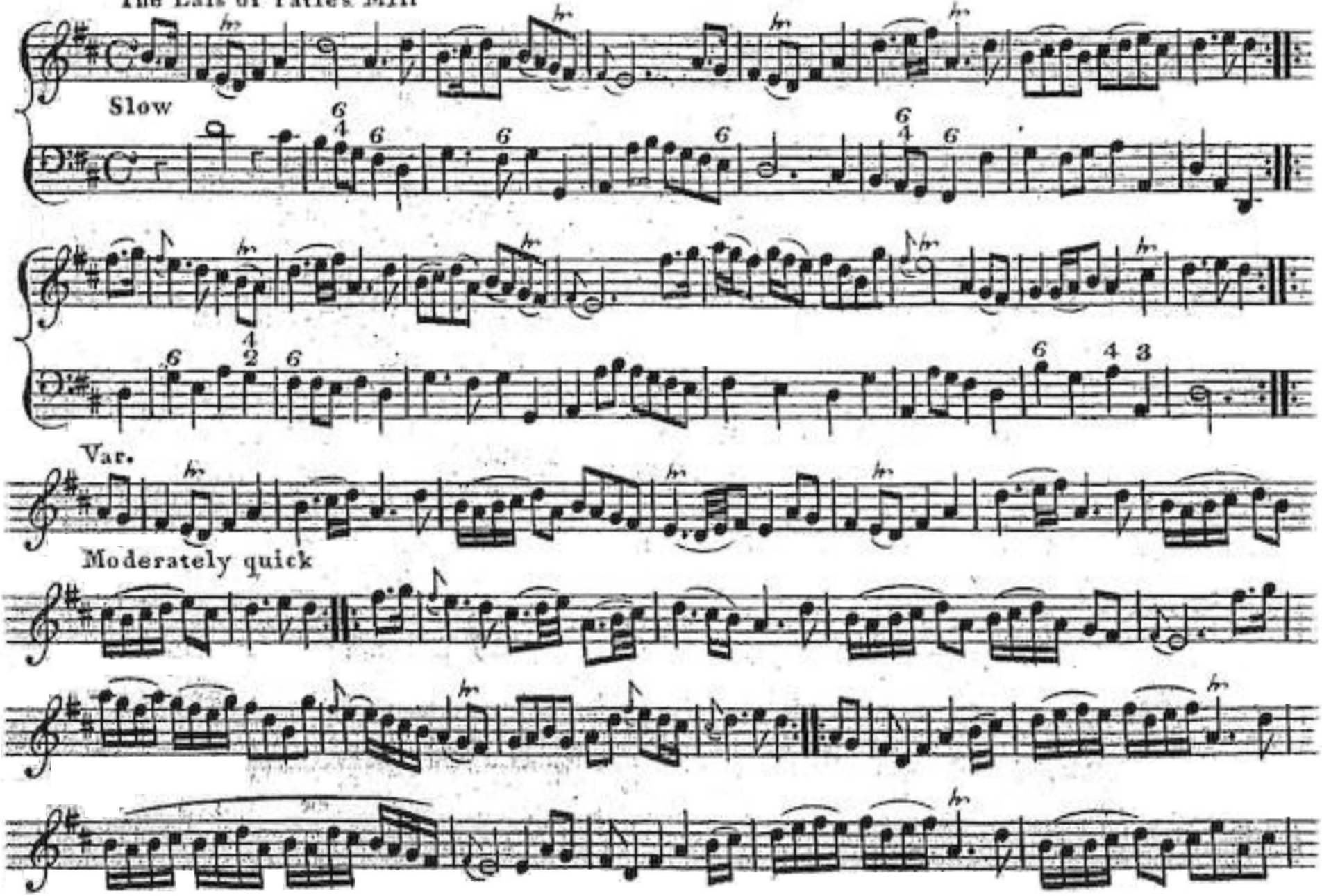

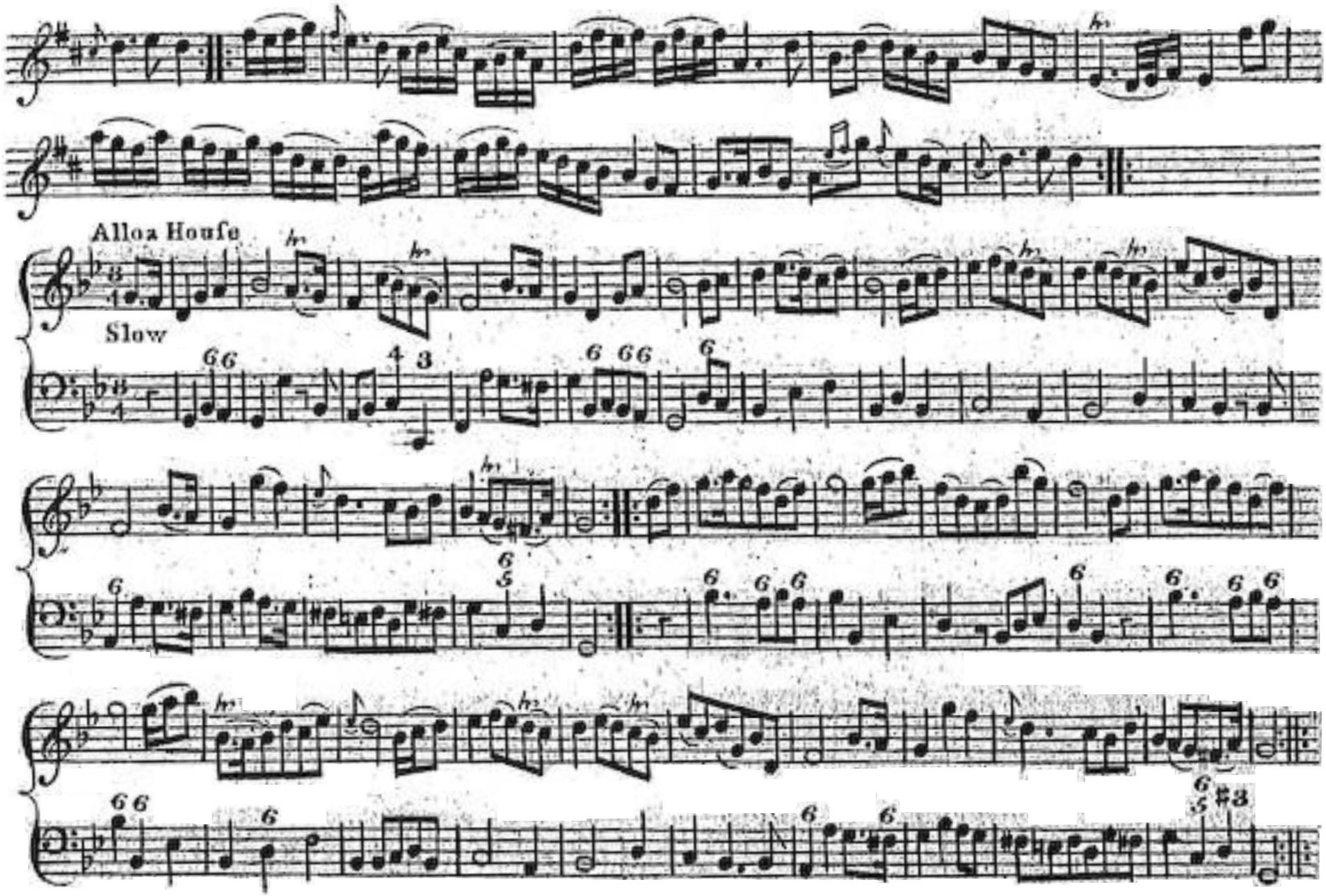
Alloa Houſe
Slow

Thro' the Wood Laddie

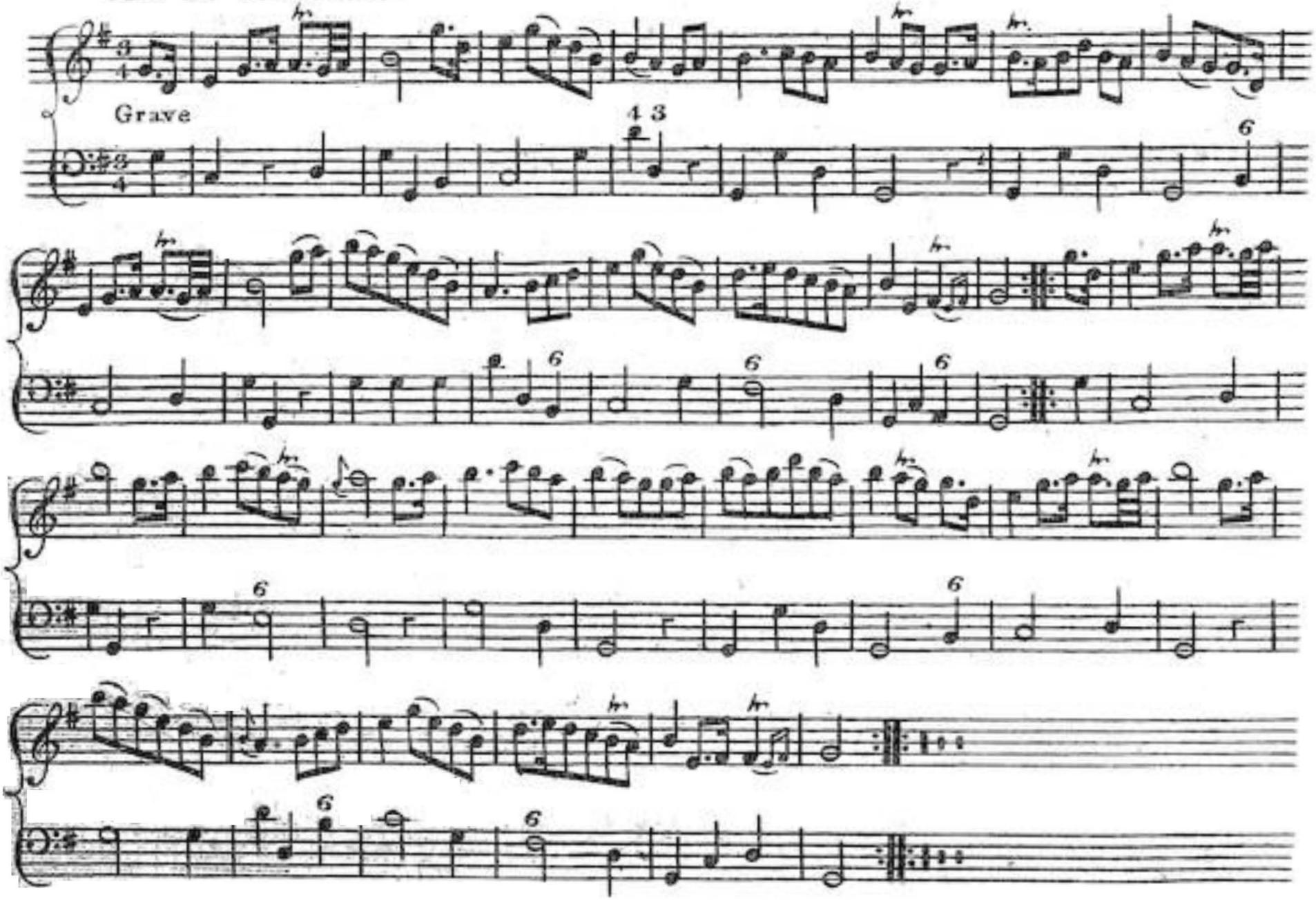

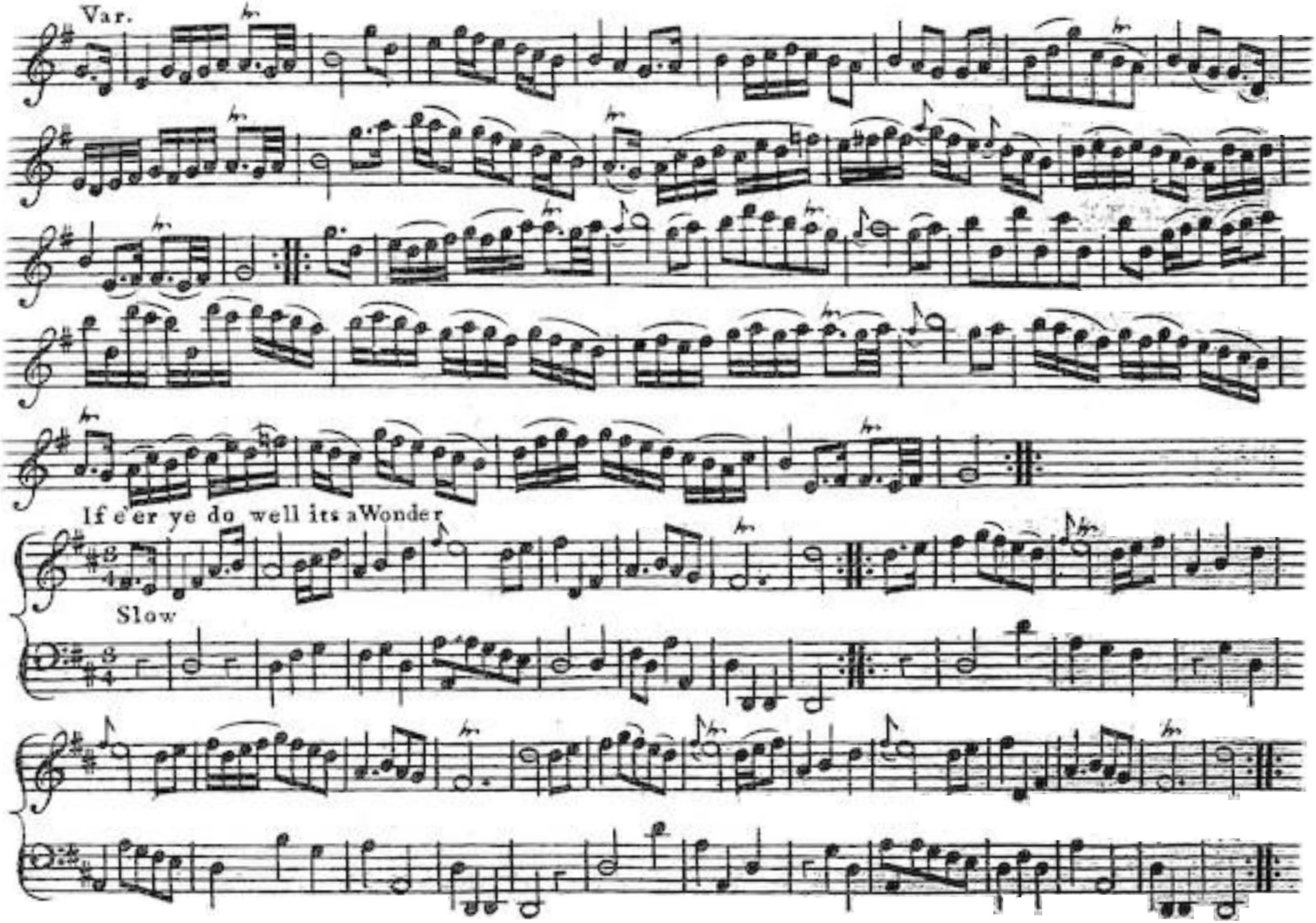
Var.
If e'er ye do well its a Wonder
Slow

Corn Riggs are bonny

Lively

Var.

End of Book first

Lochaber

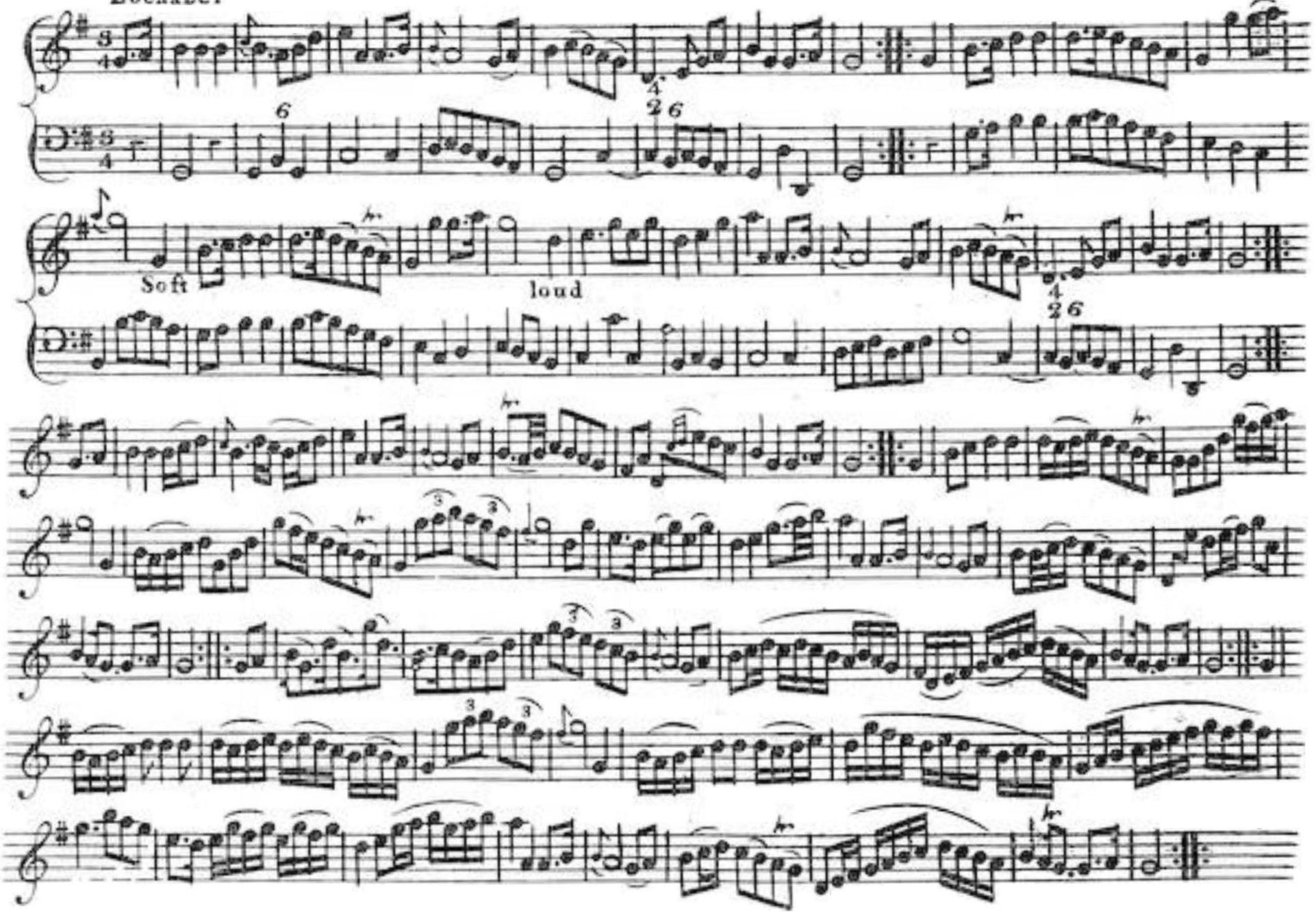

Will you go to Flanders

Lively

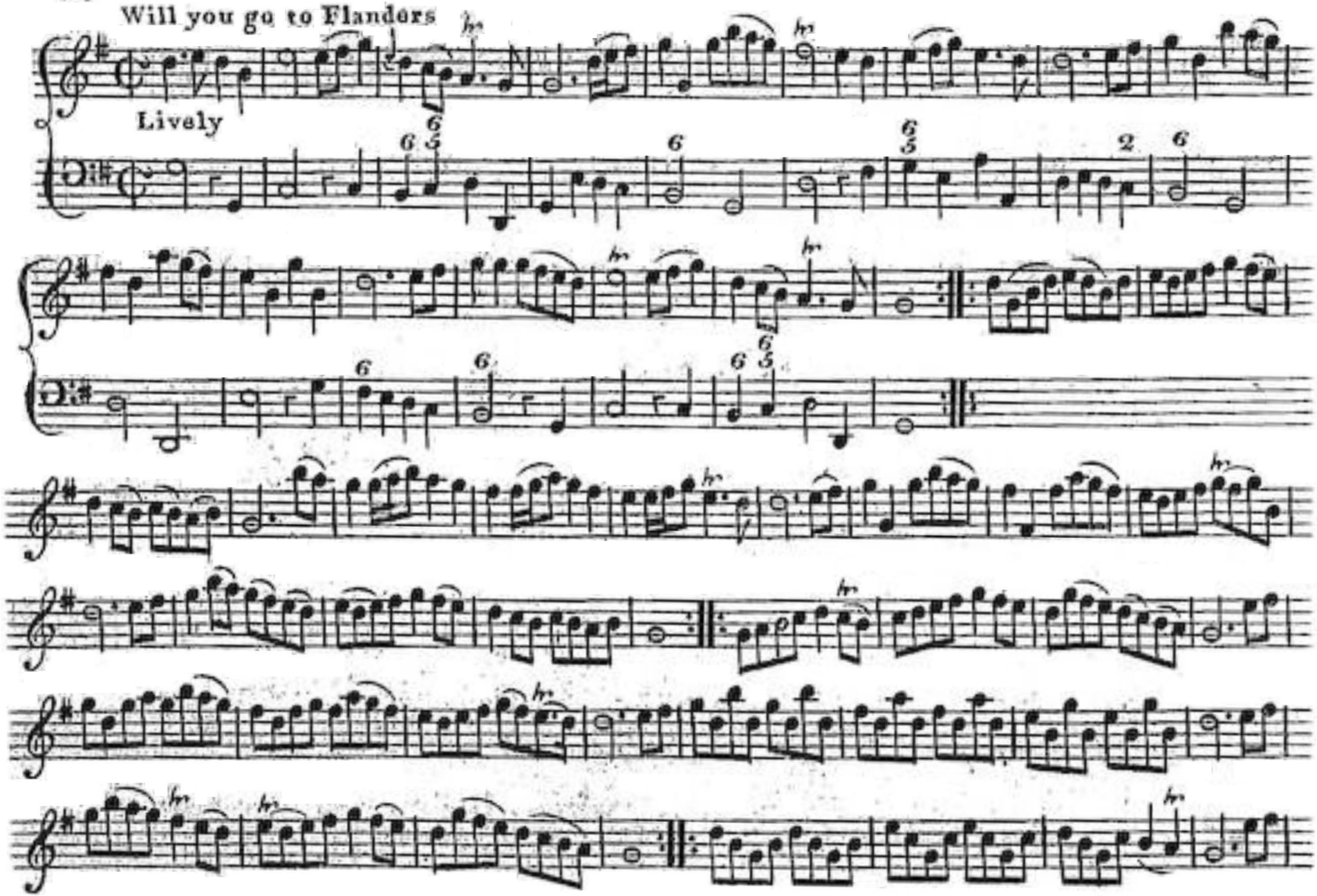

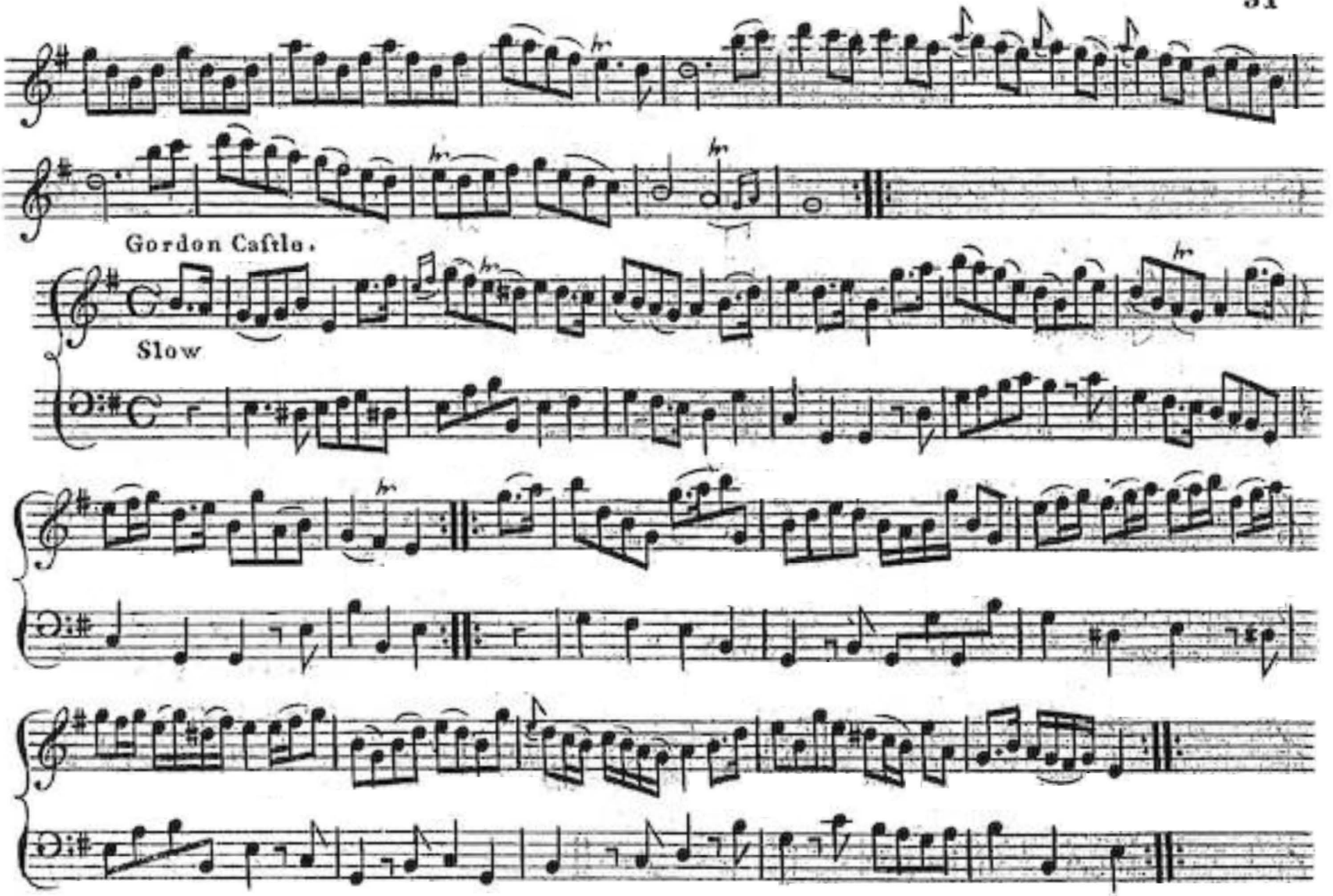
Gordon Castle.
Slow

Beffies Haggies

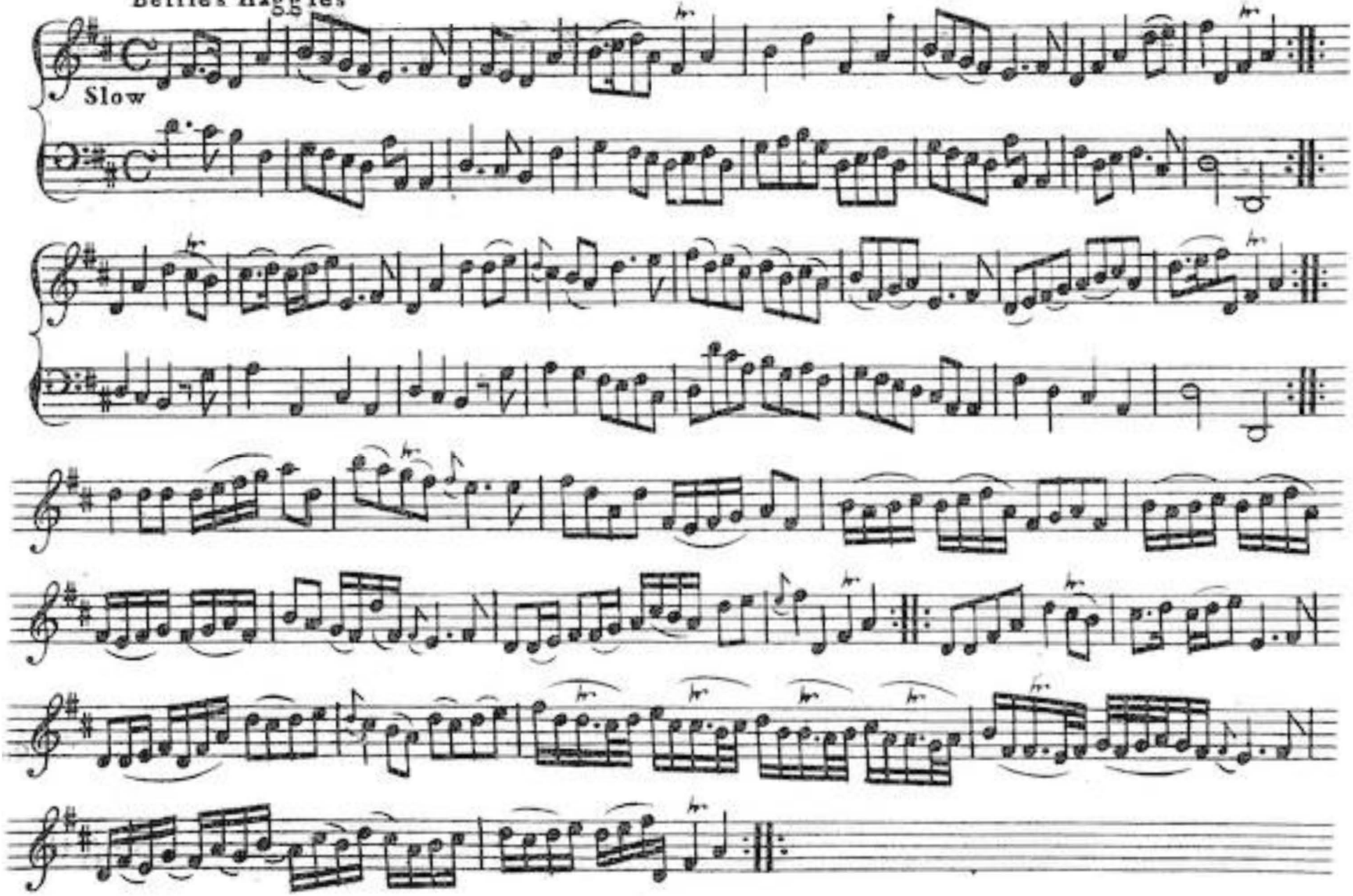

Bonny Christie

Brisk

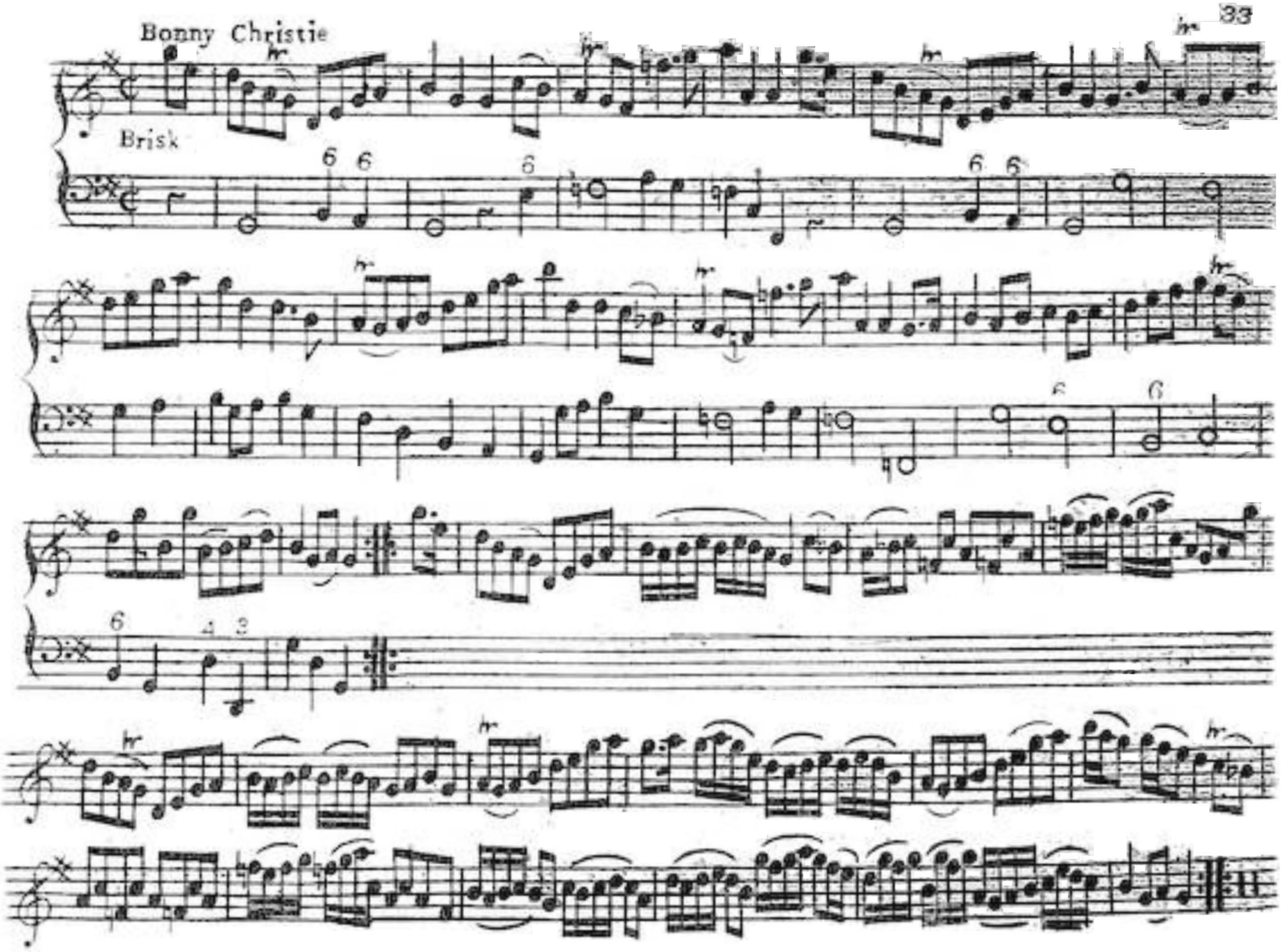

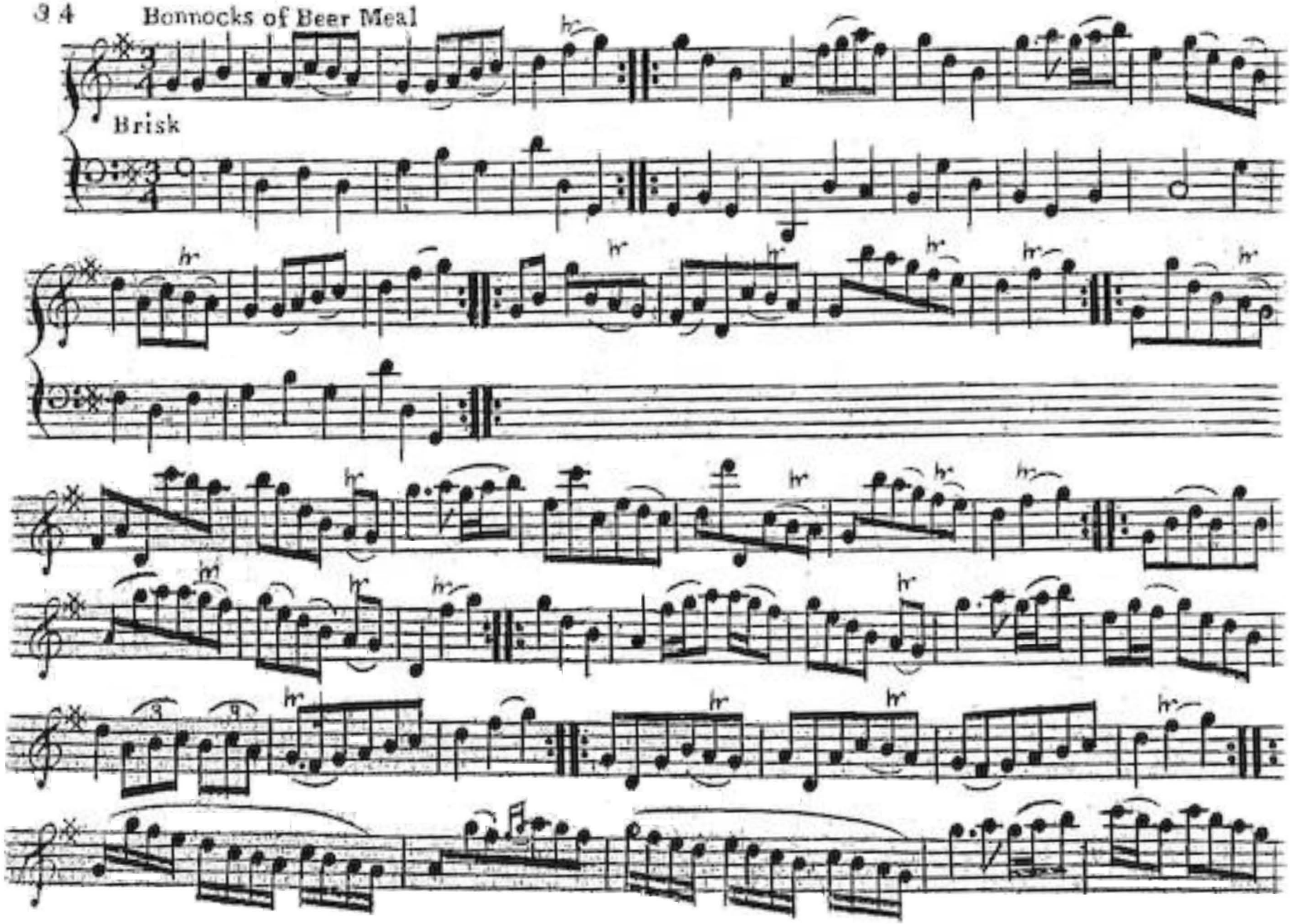
Bonnocks of Beer Meal
Brisk

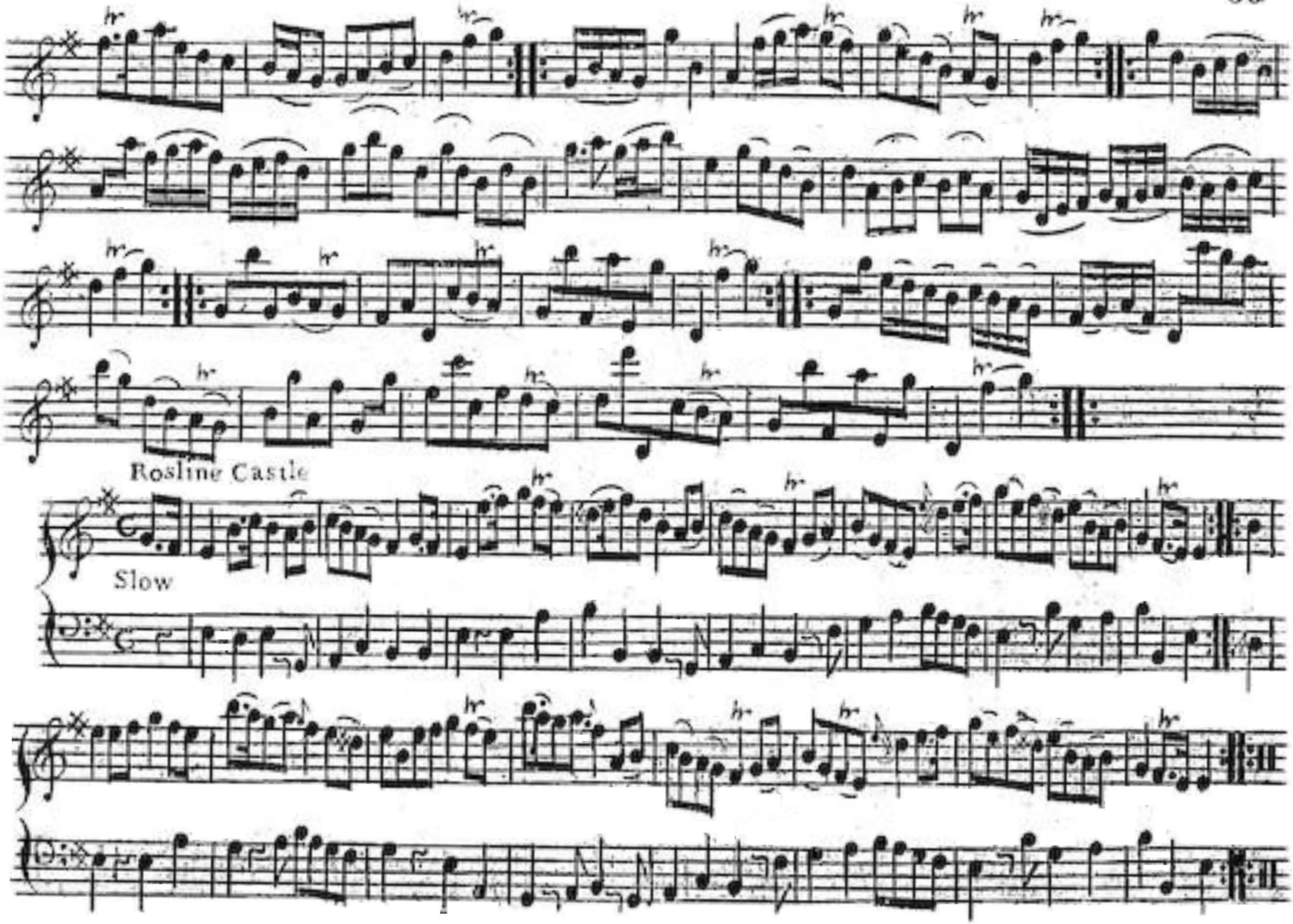
Rosline Castle
Slow

The birks of Enverman

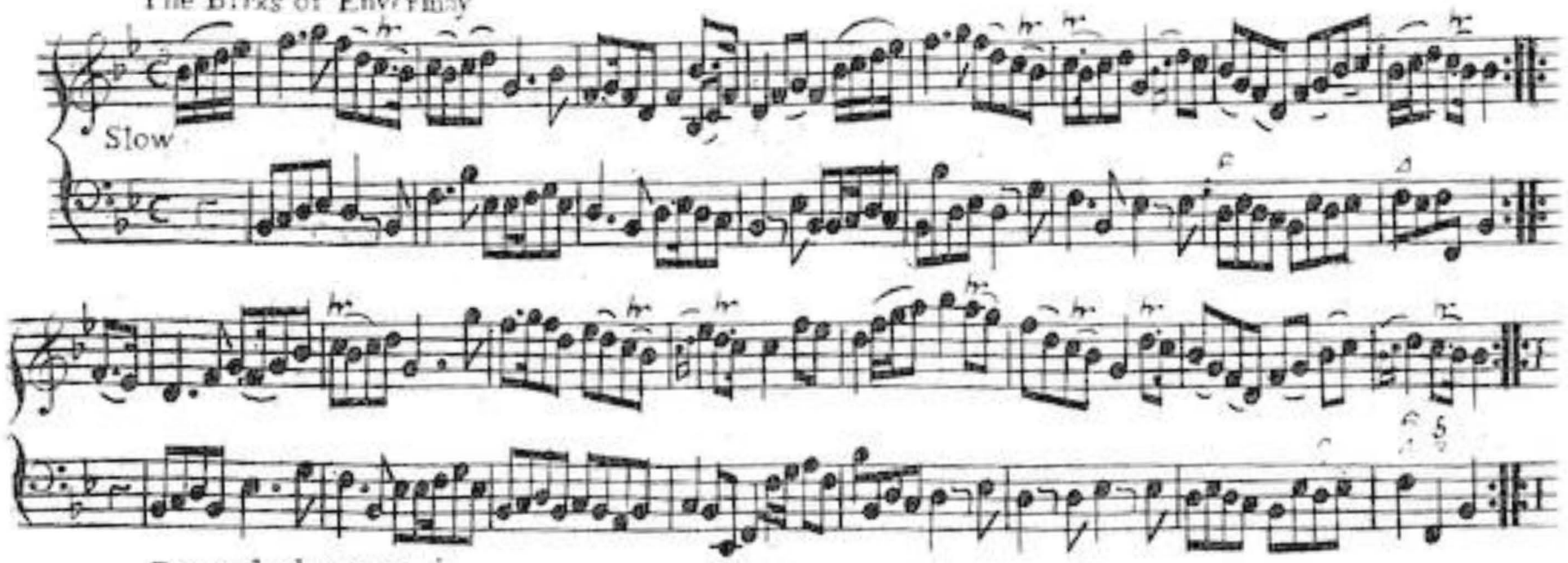


Doun the burn Davie

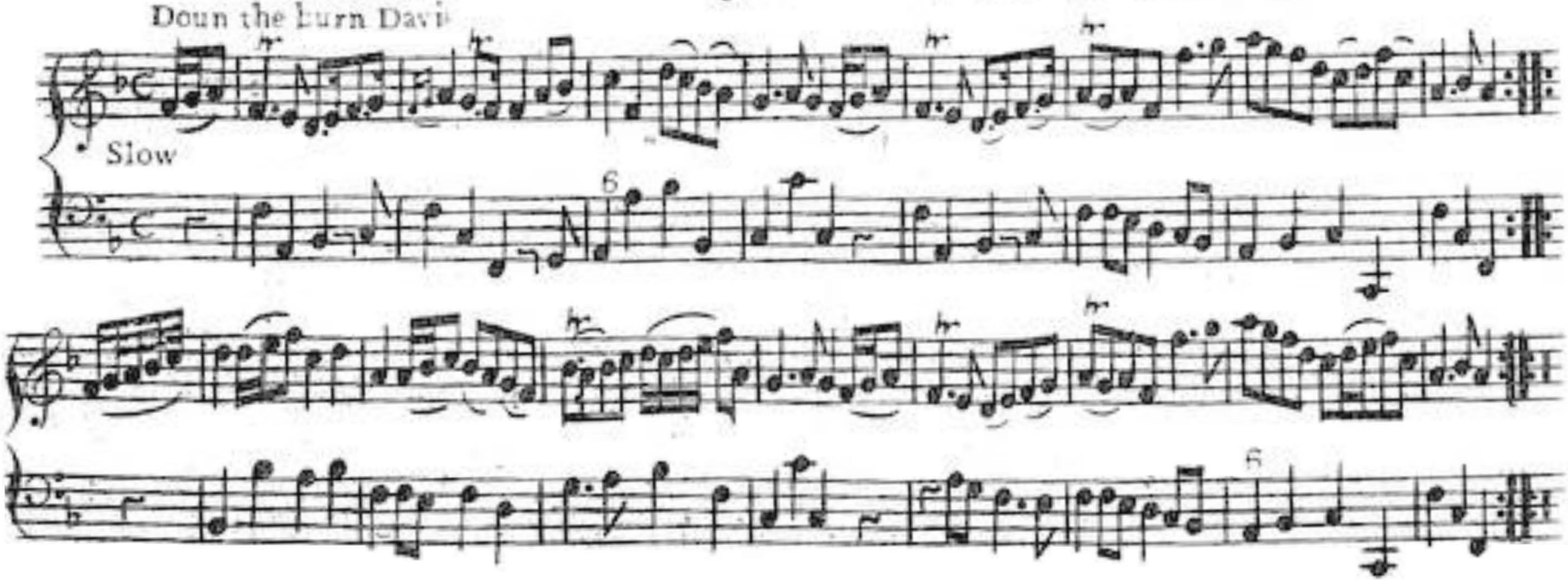

Gillicrankie

brisk

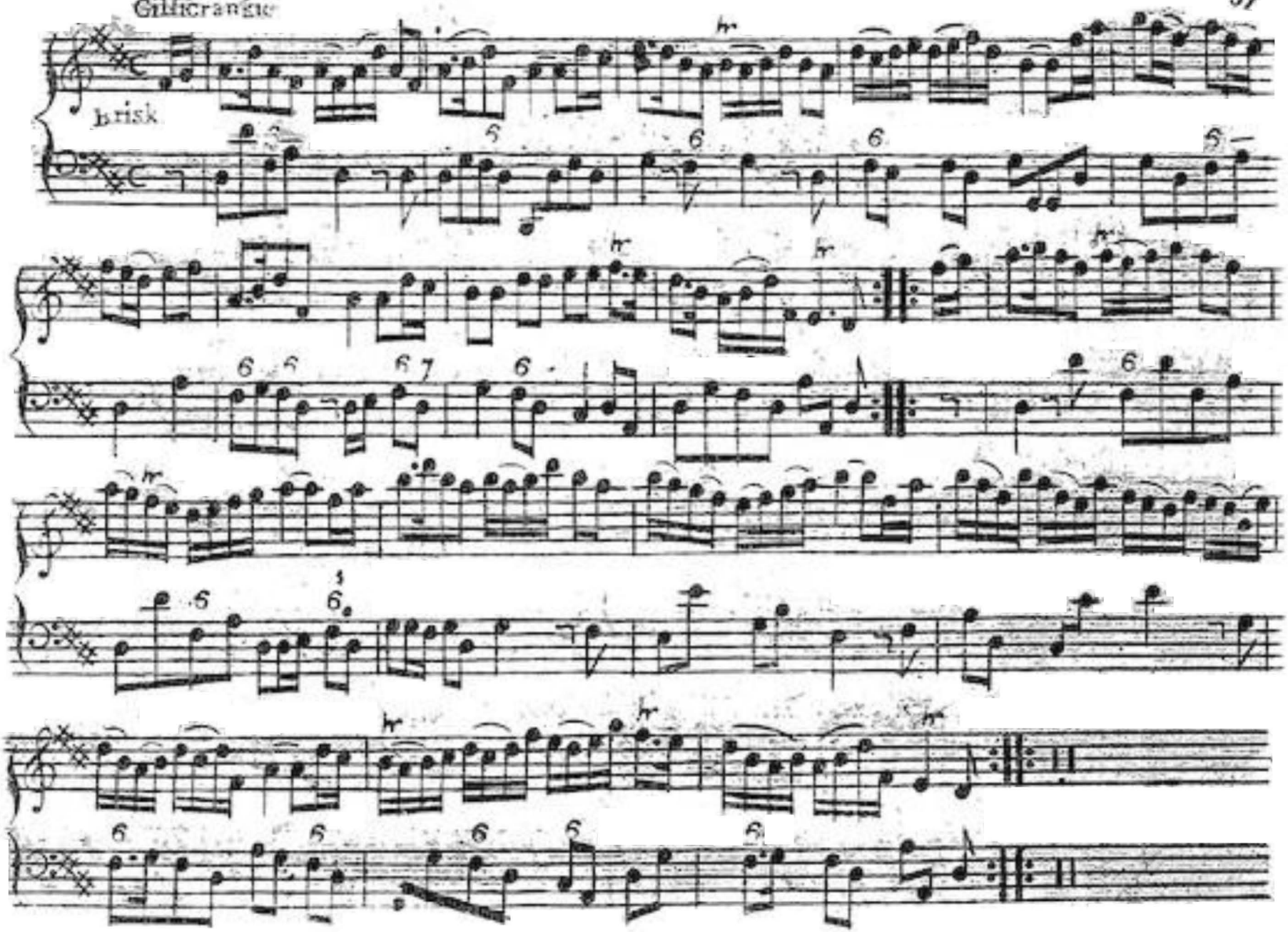

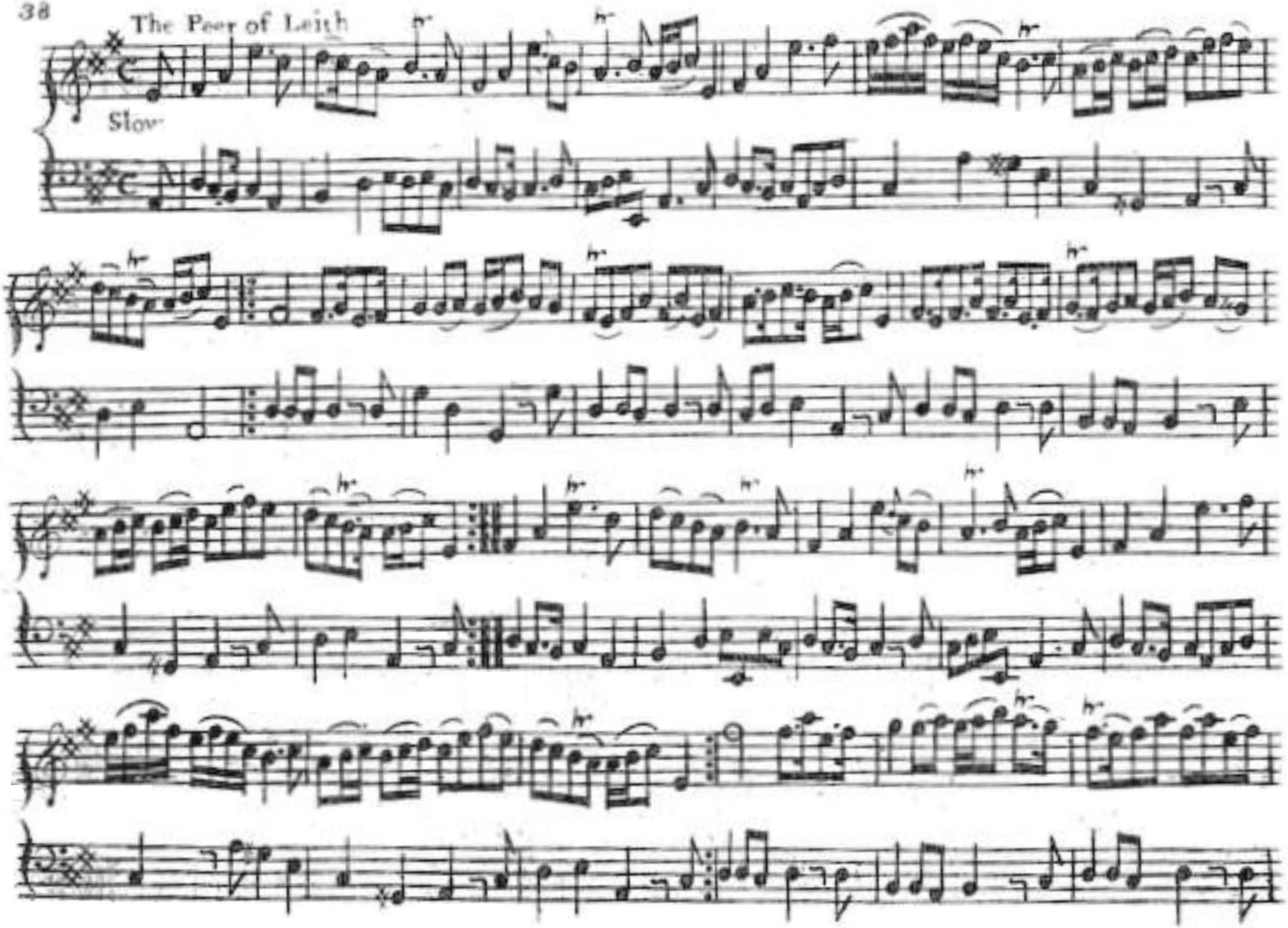
The Peer of Leith
Slow

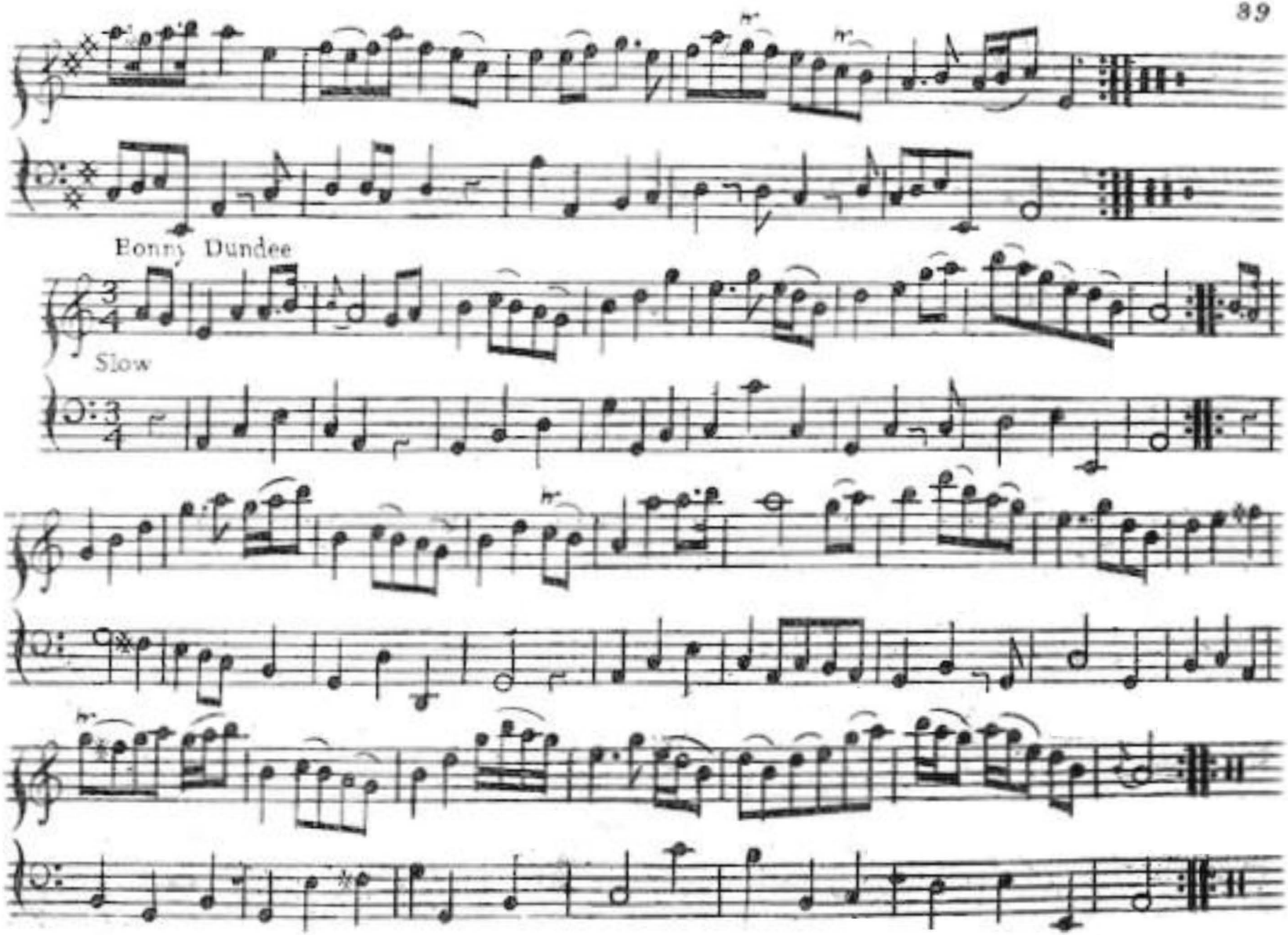
Bonny Dundee
Slow

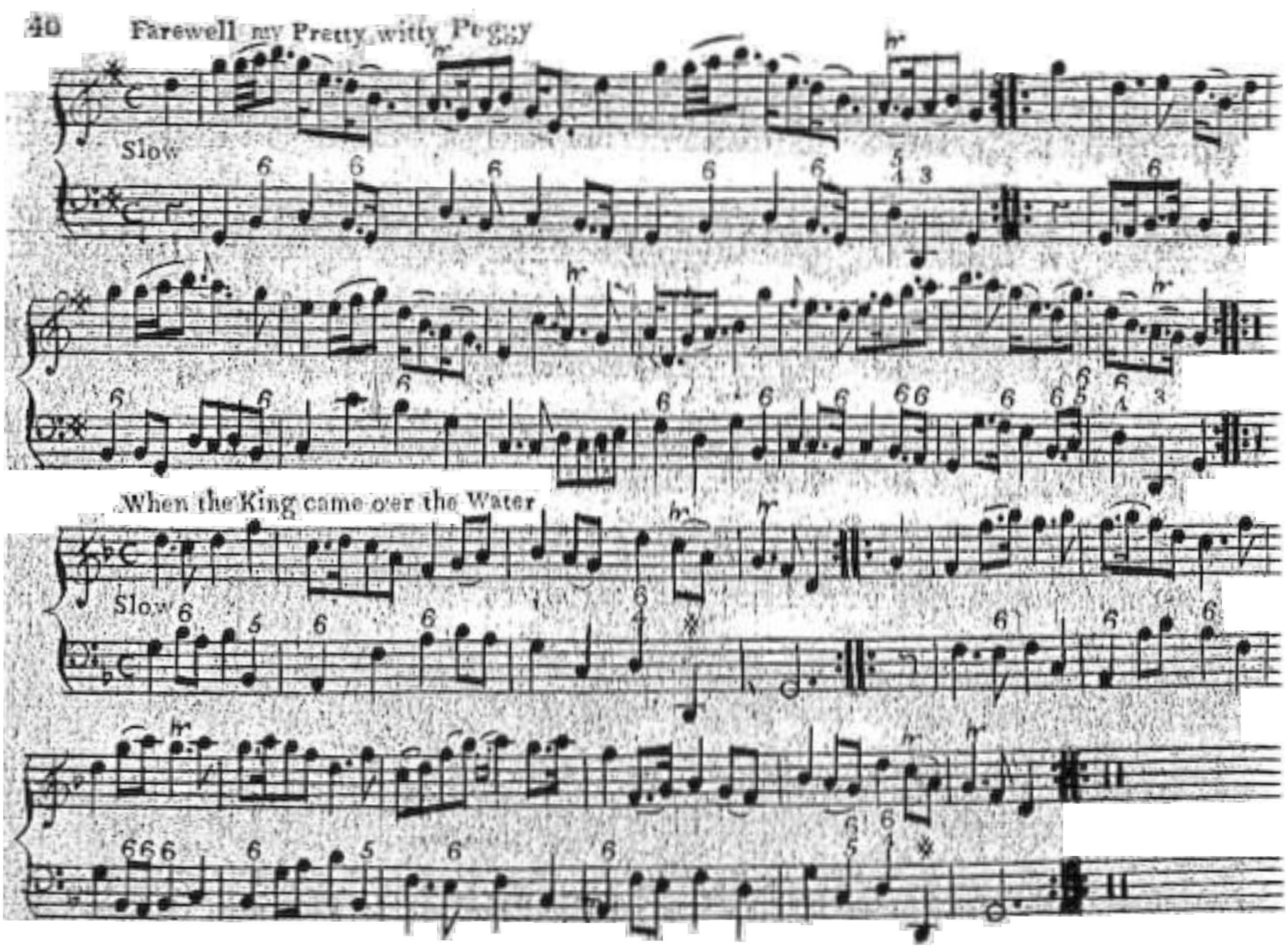
Farewell my Pretty witty Peggy
Slow
When the King came over the Water
Slow

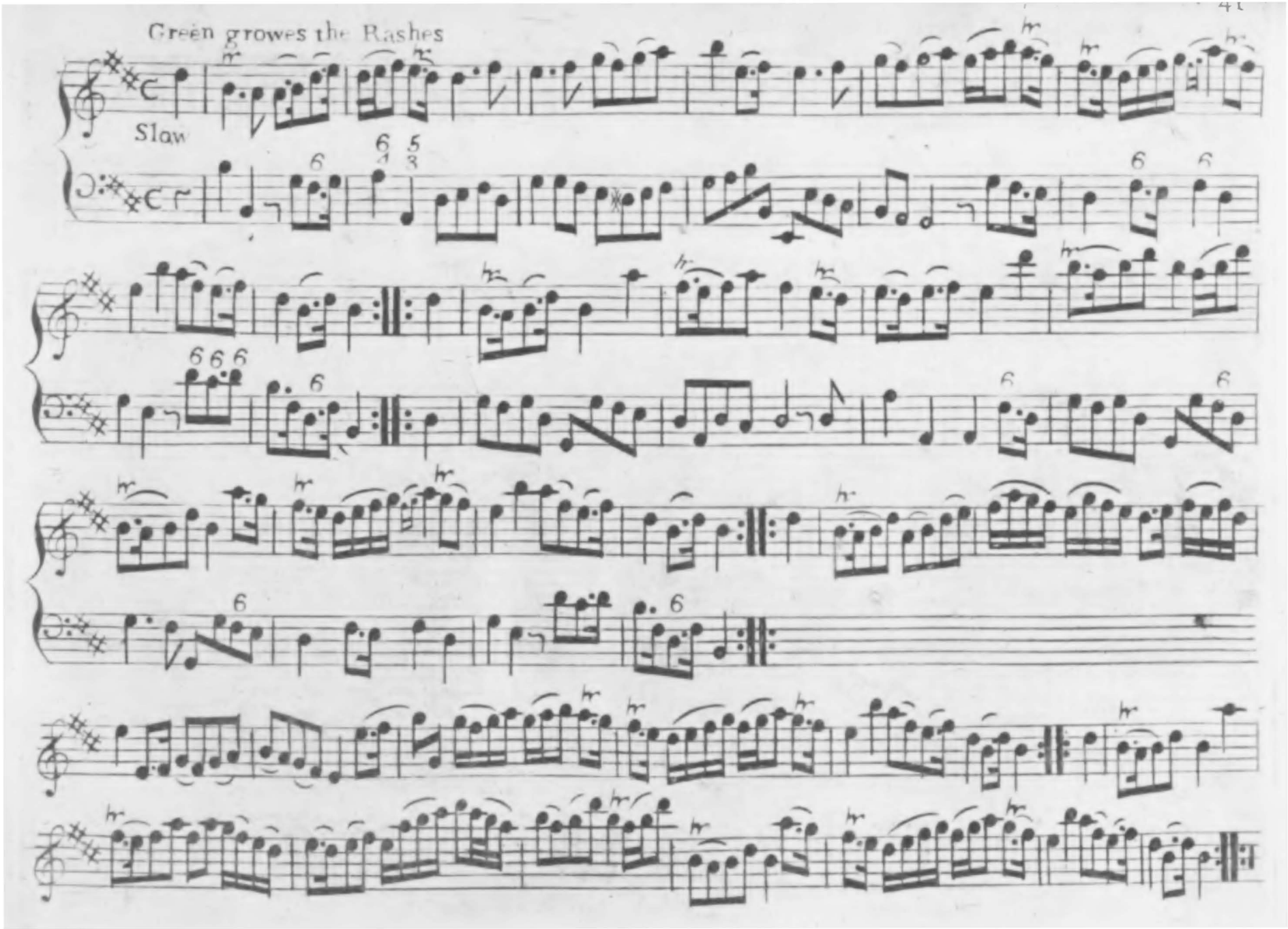
Green growes the Rashes
Slow

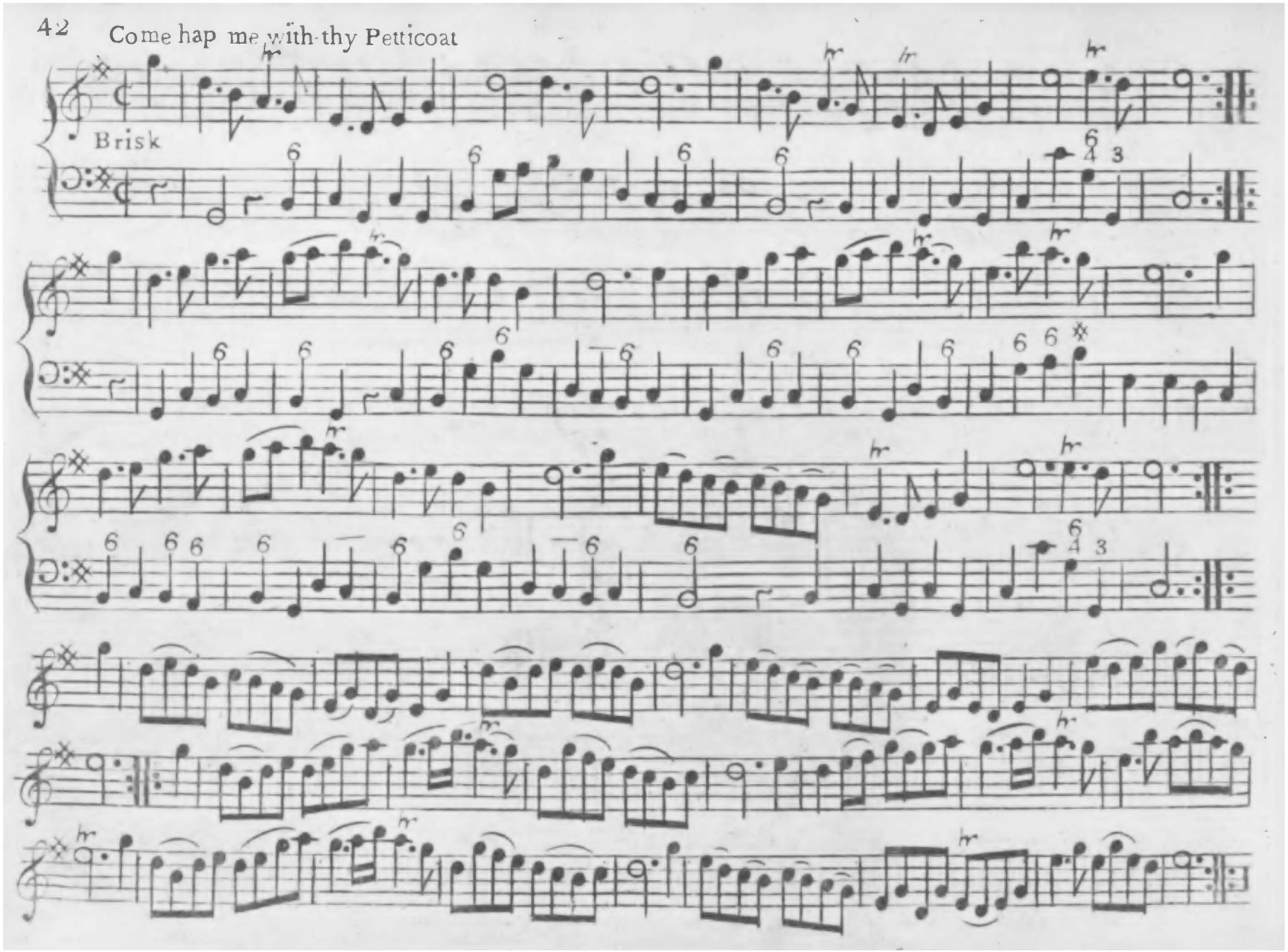
Come hap me with thy Petticoat
Brisk

An ye had been where I have been you would not been so canty

Lively

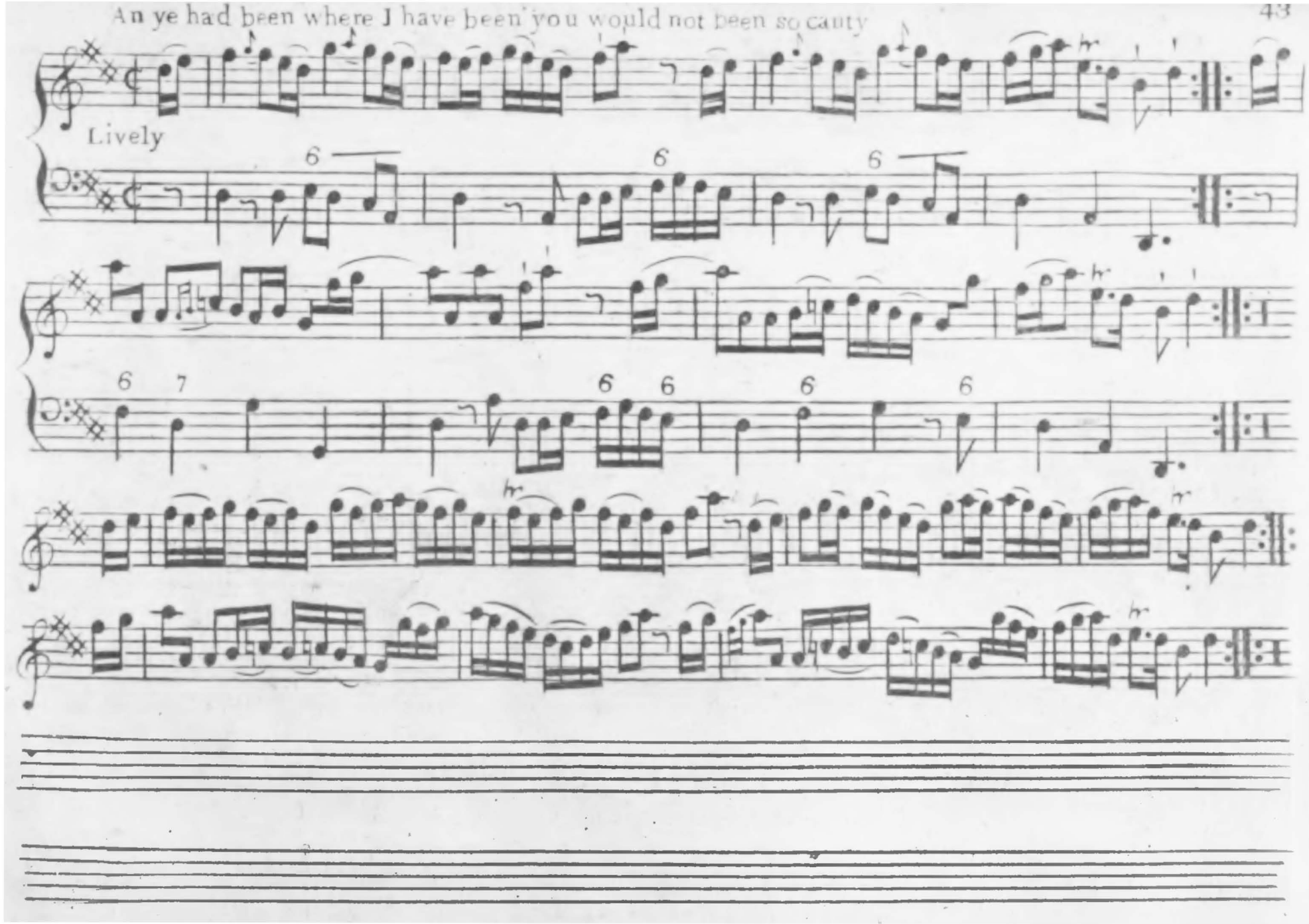

Katharine Ogie

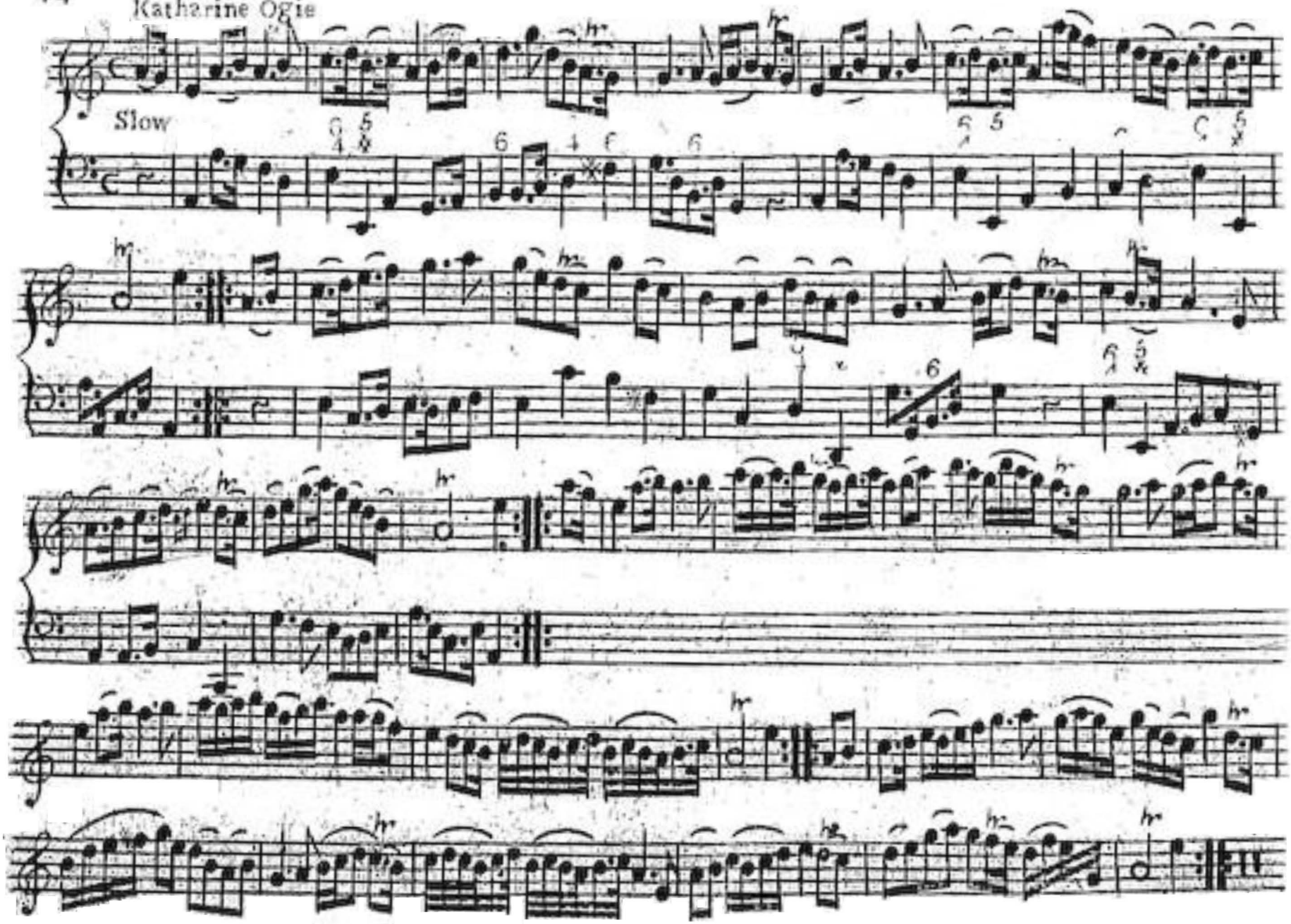

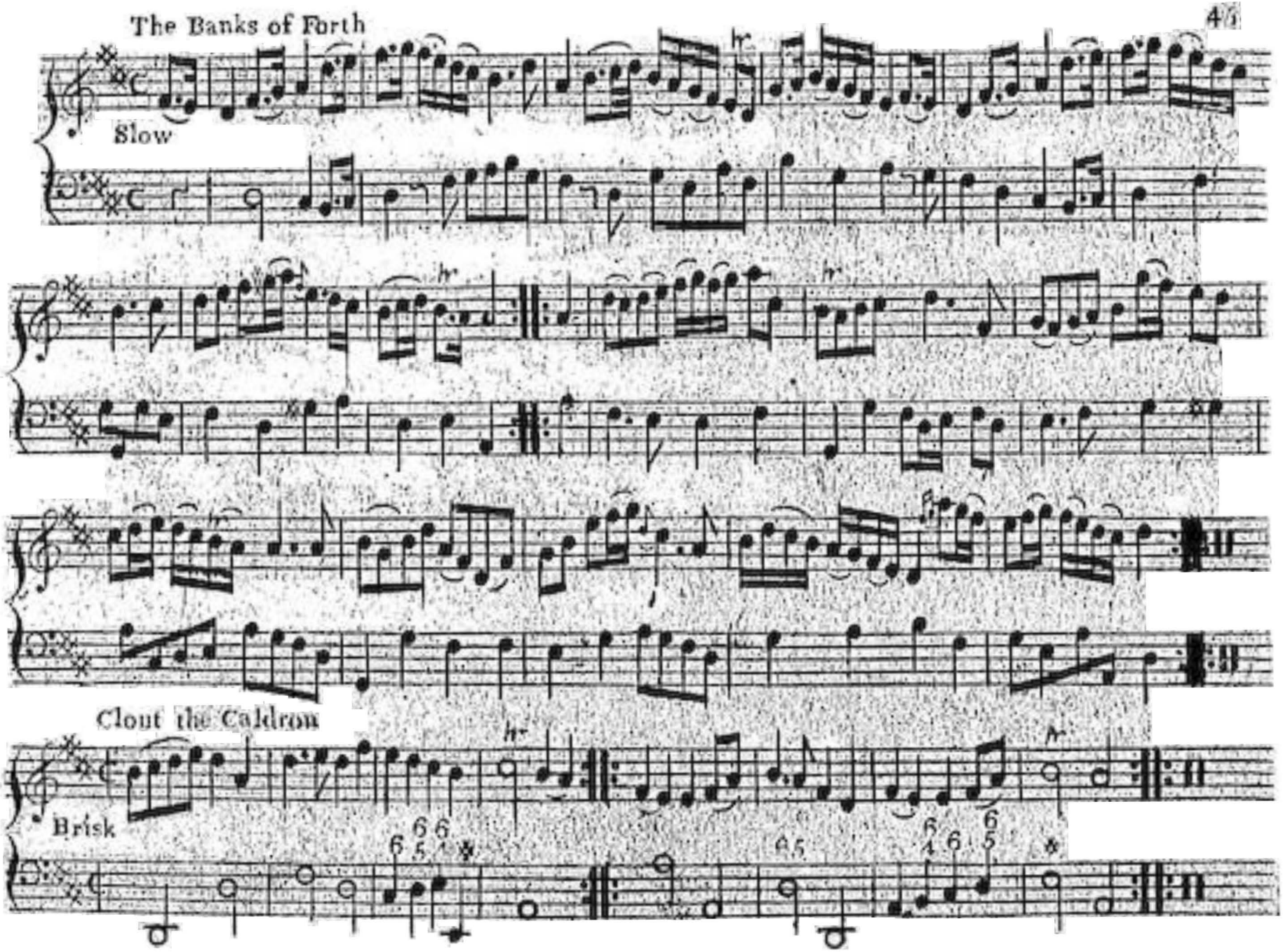
The Banks of Forth
Slow
Clout the Caldron
Brisk

The Boat Man

Slow

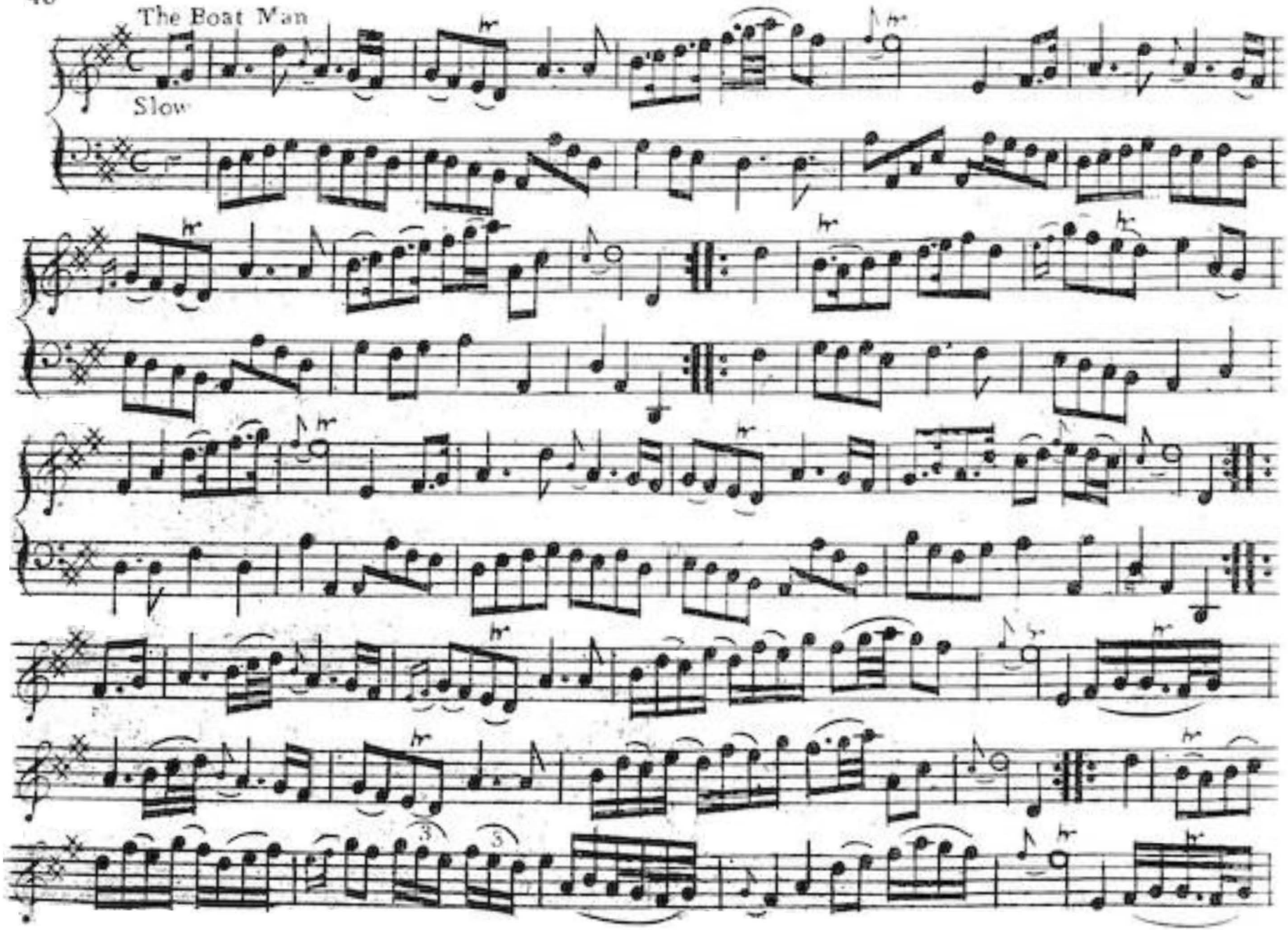

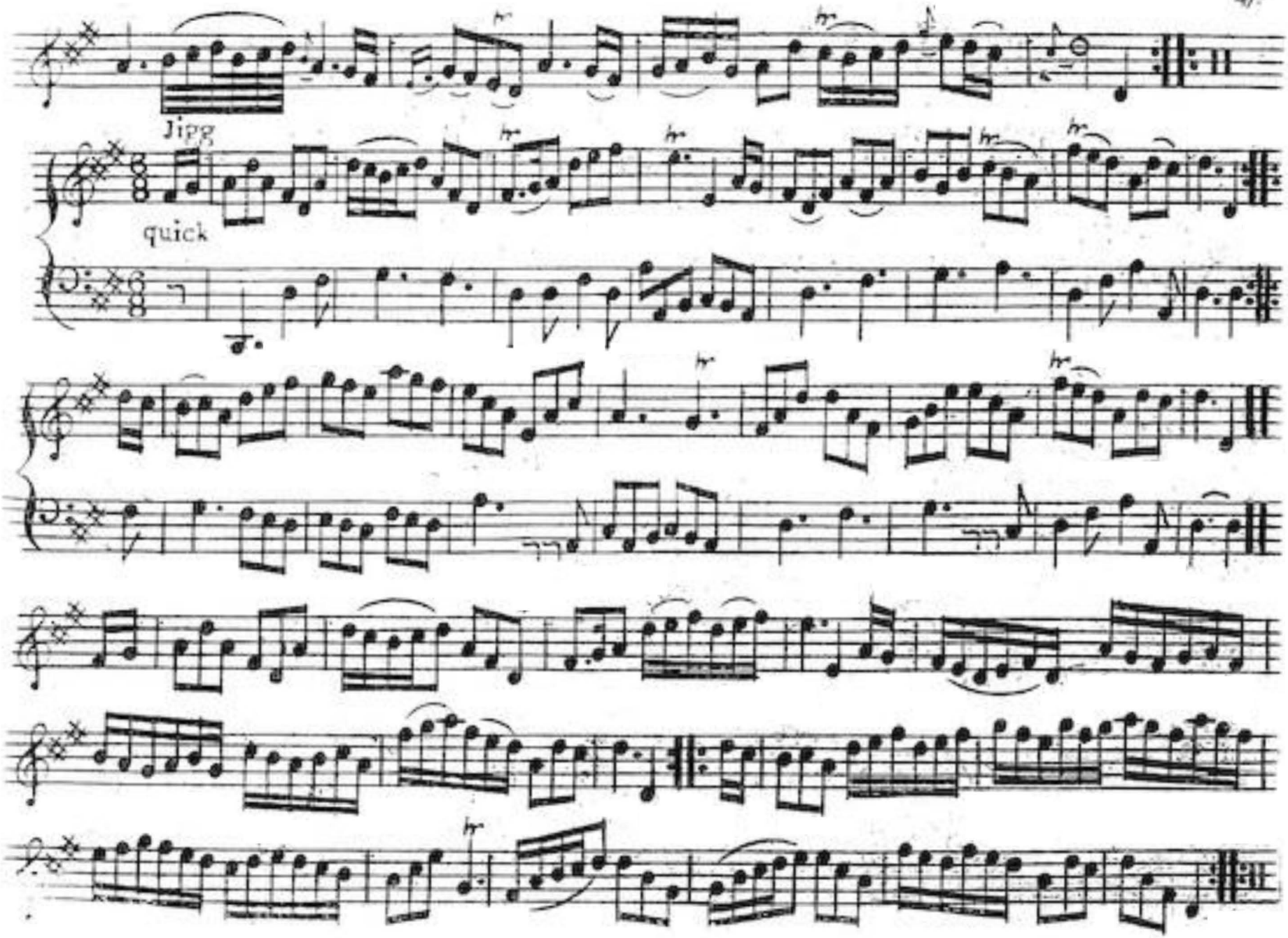
Jigg
quick

Busk ye Busk ye my Bonny Bride

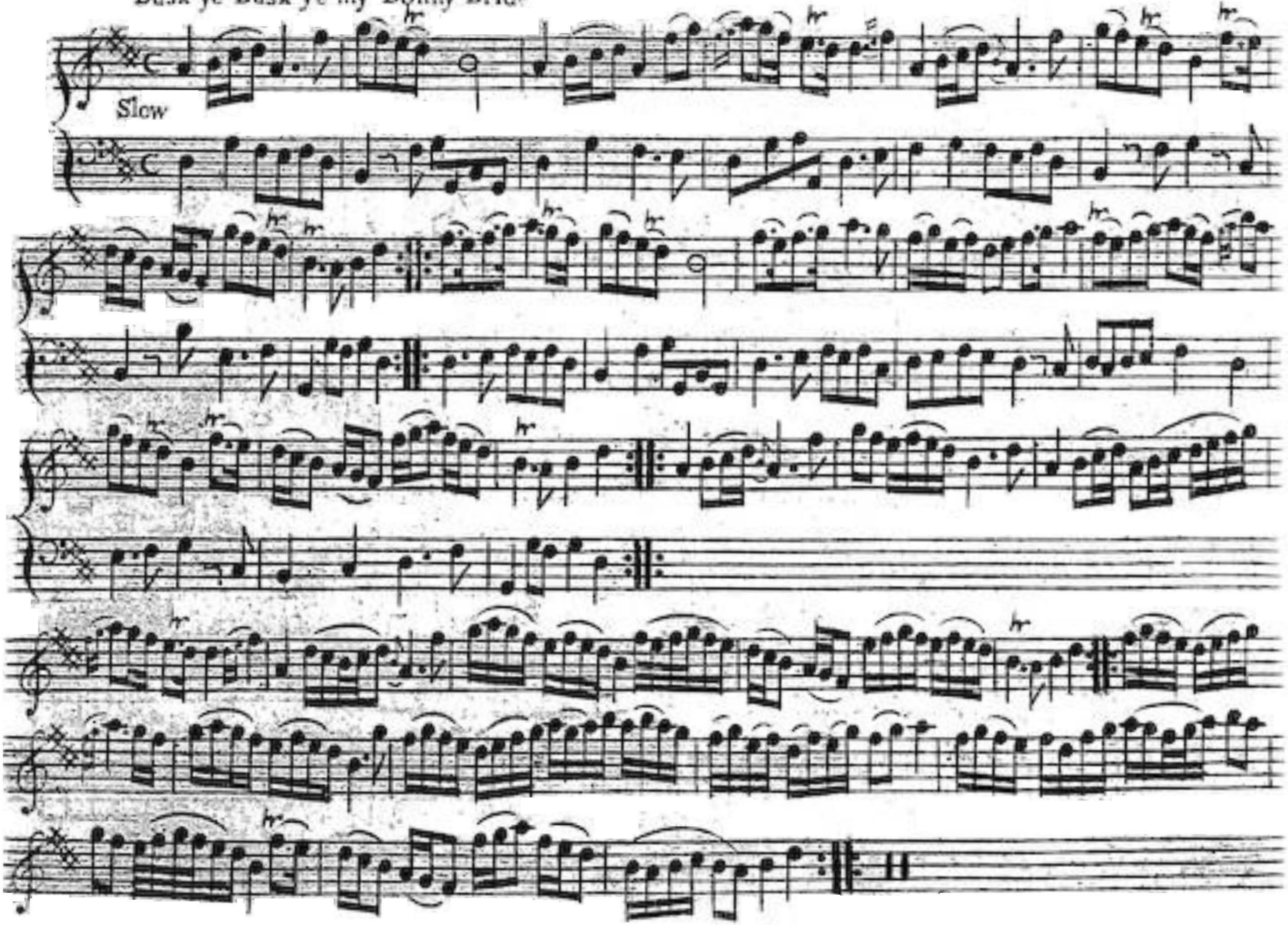

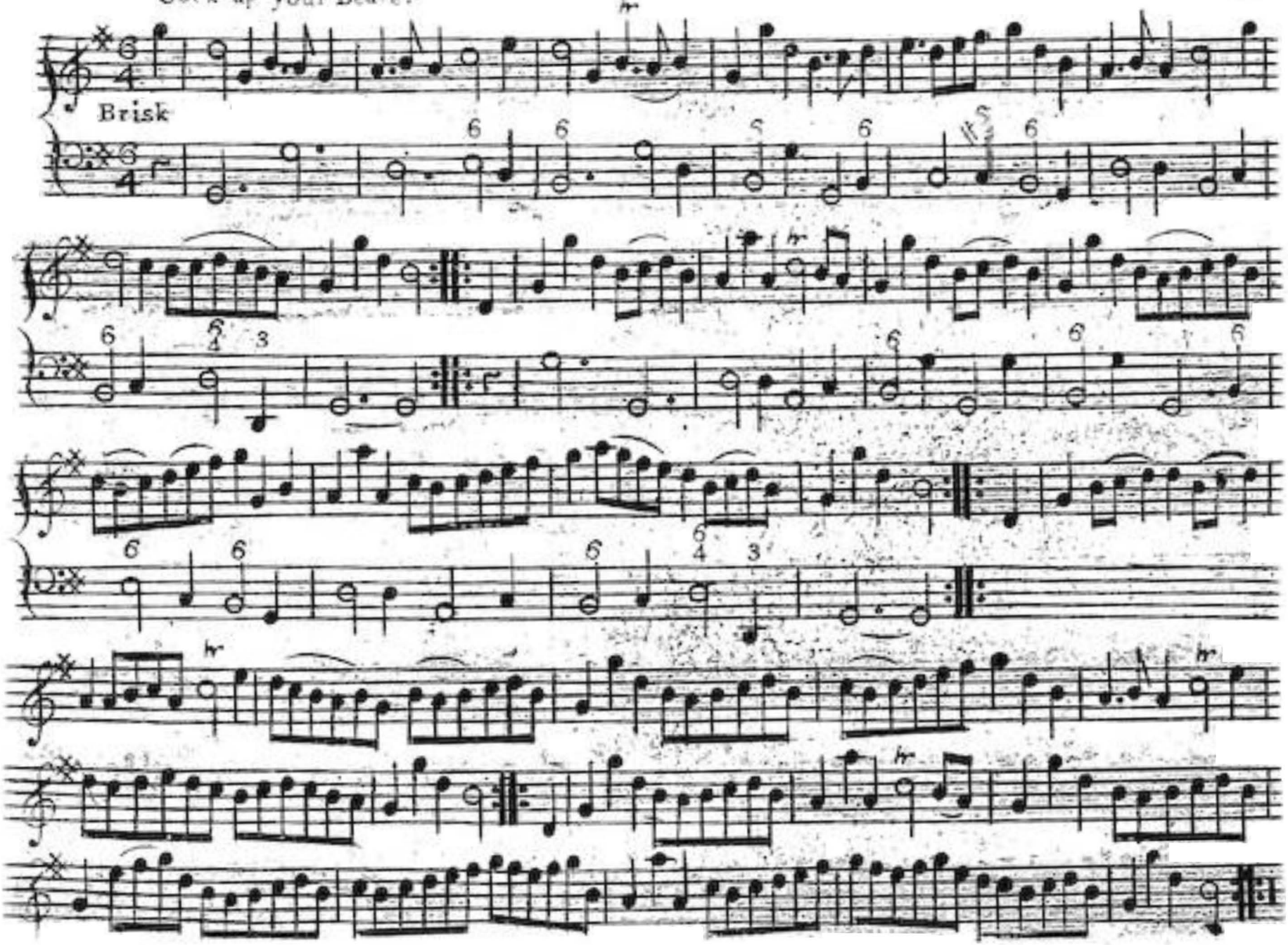
Brisk

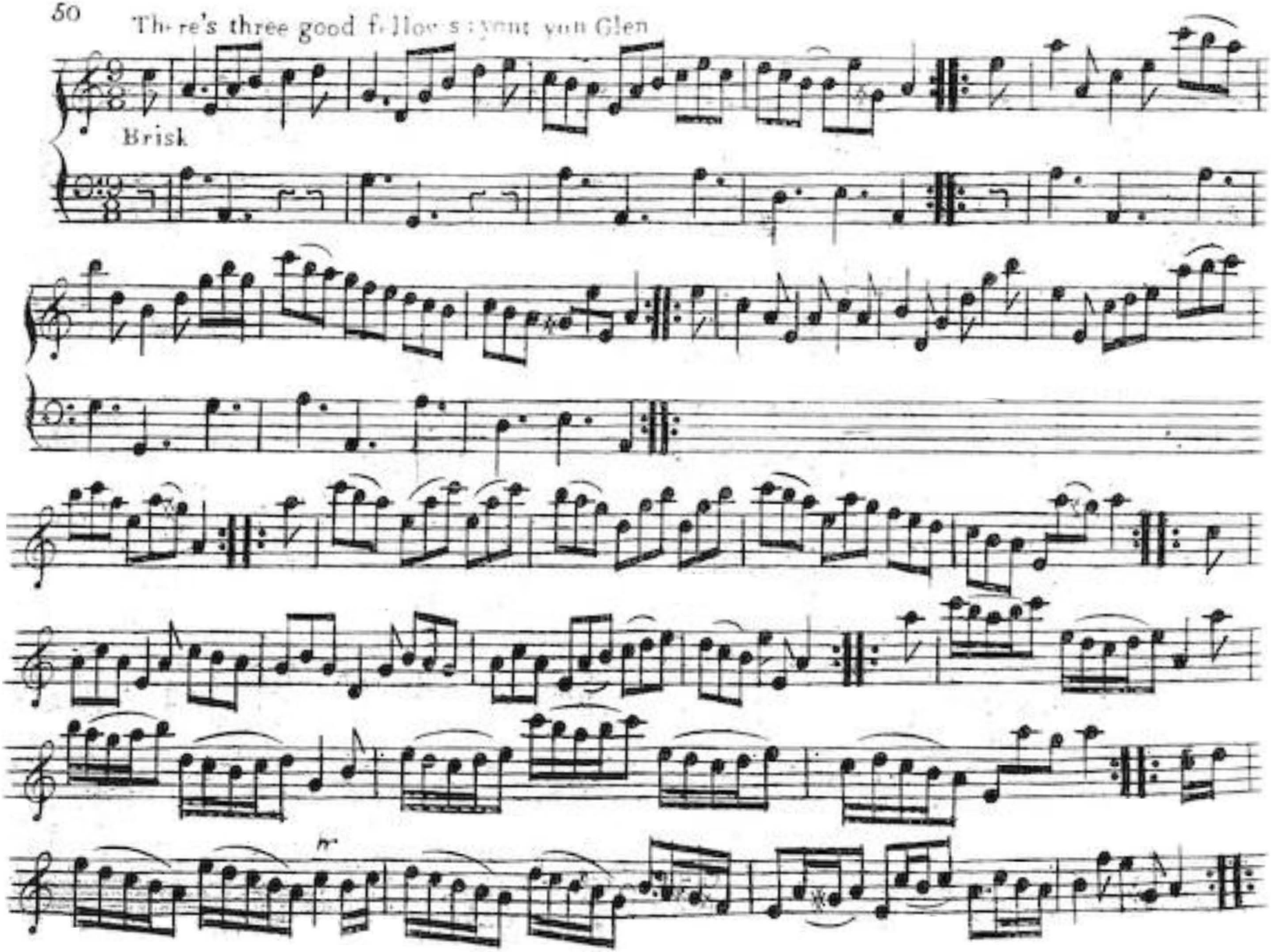
There's three good fellows ye'nt yon Glen
Brisk

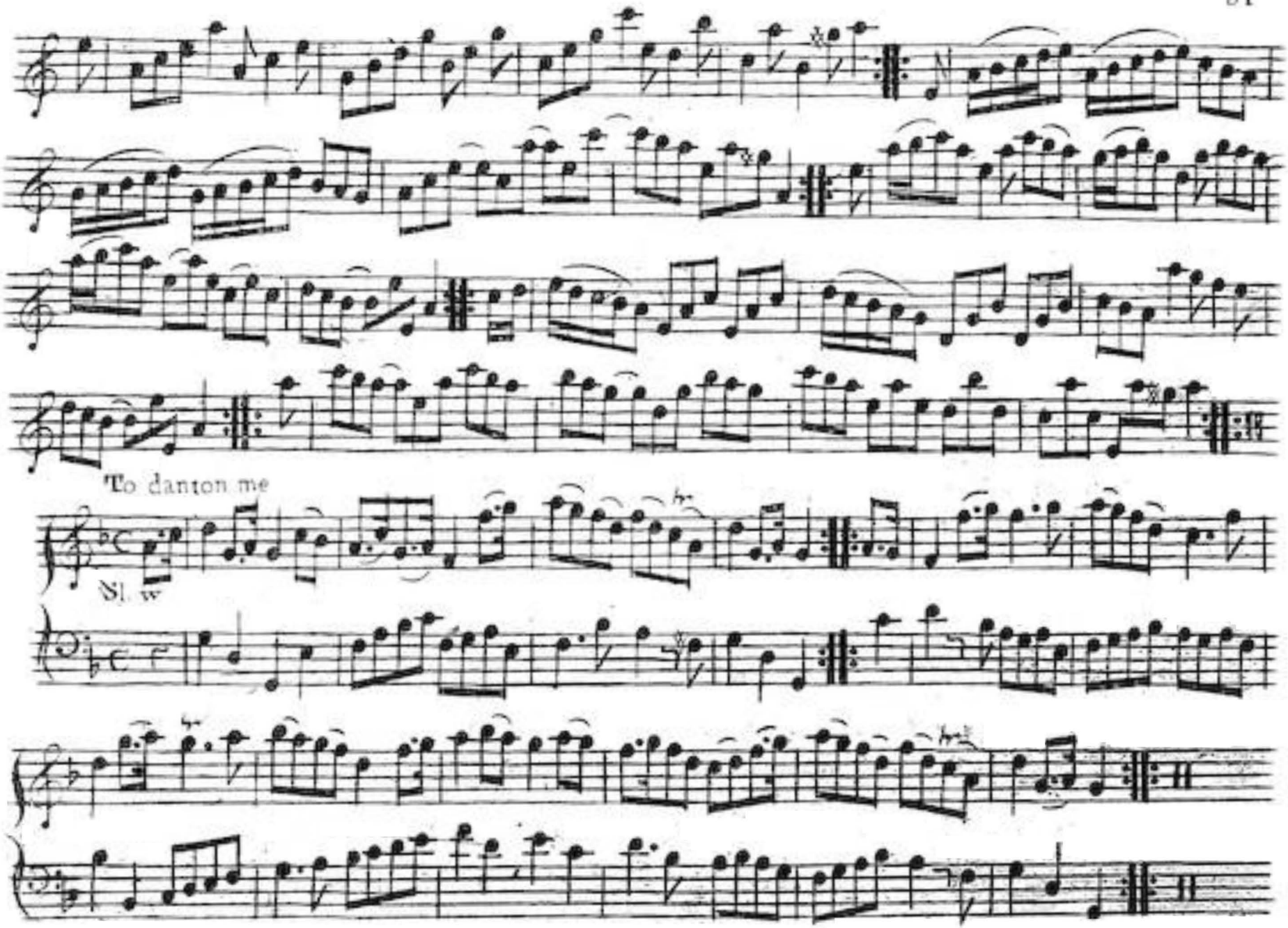
To danton me
Sl. w

Gin ye won he take me ye may let me bee

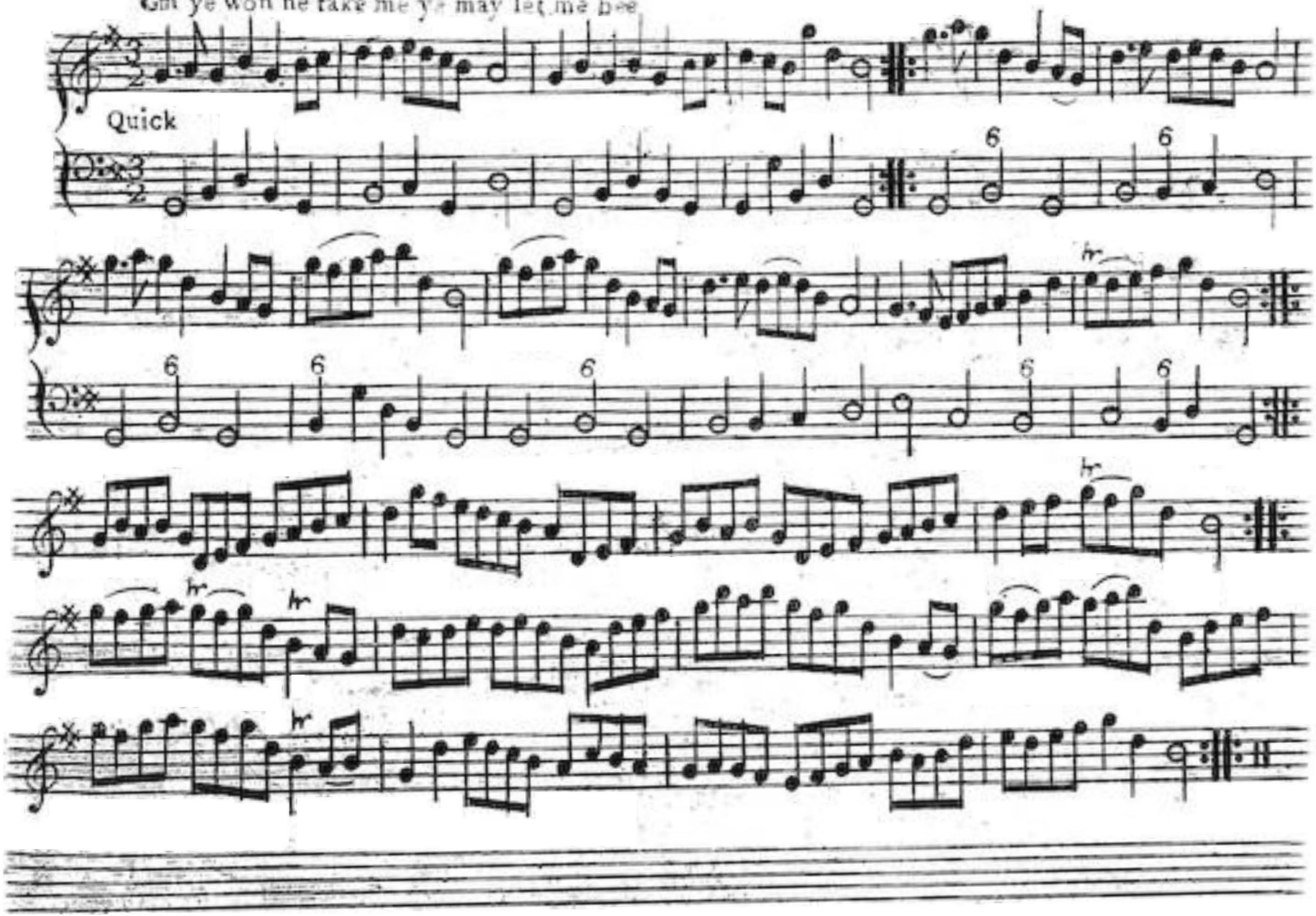

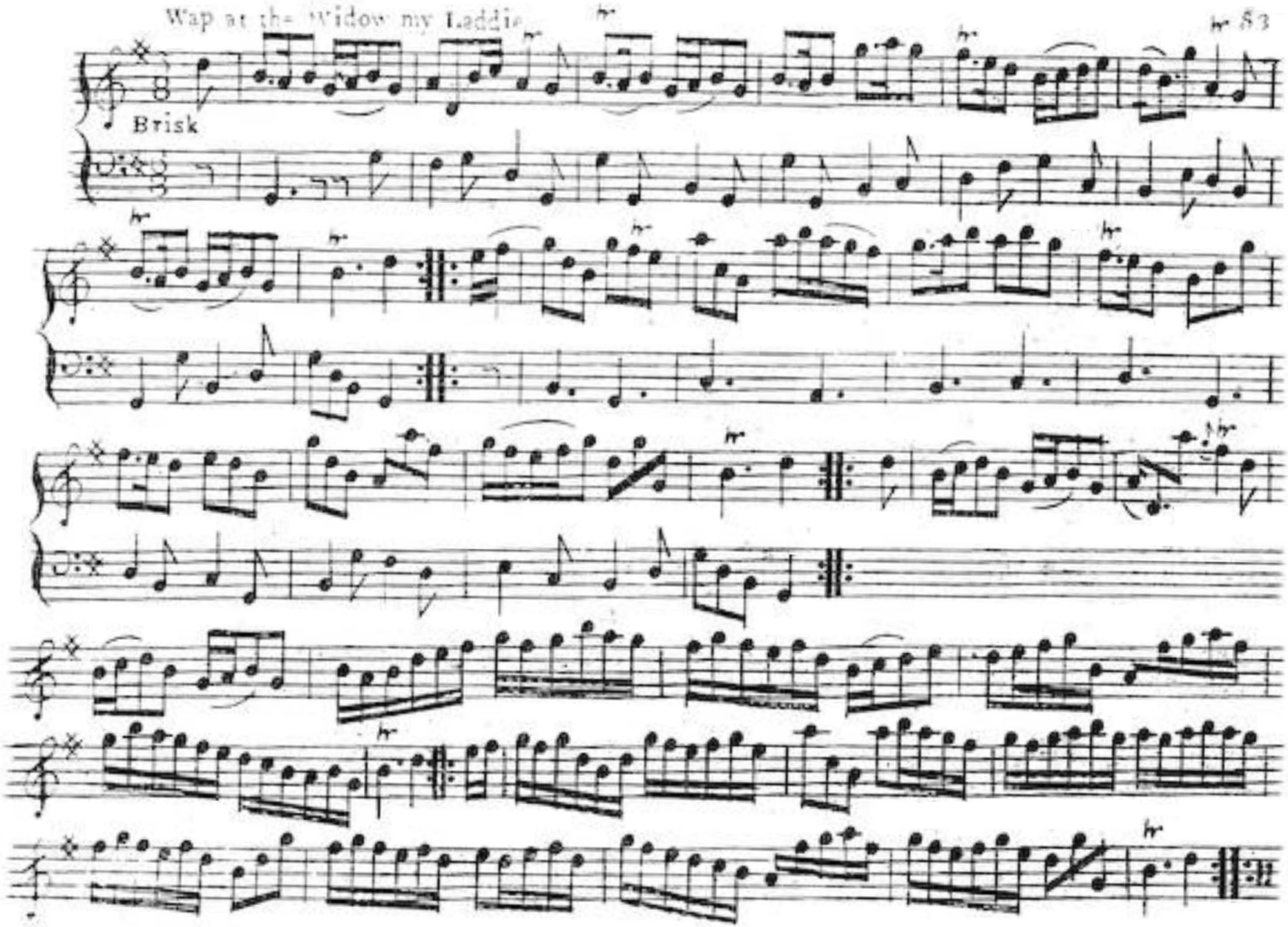
Brisk

A parcel of Rogues in a nation

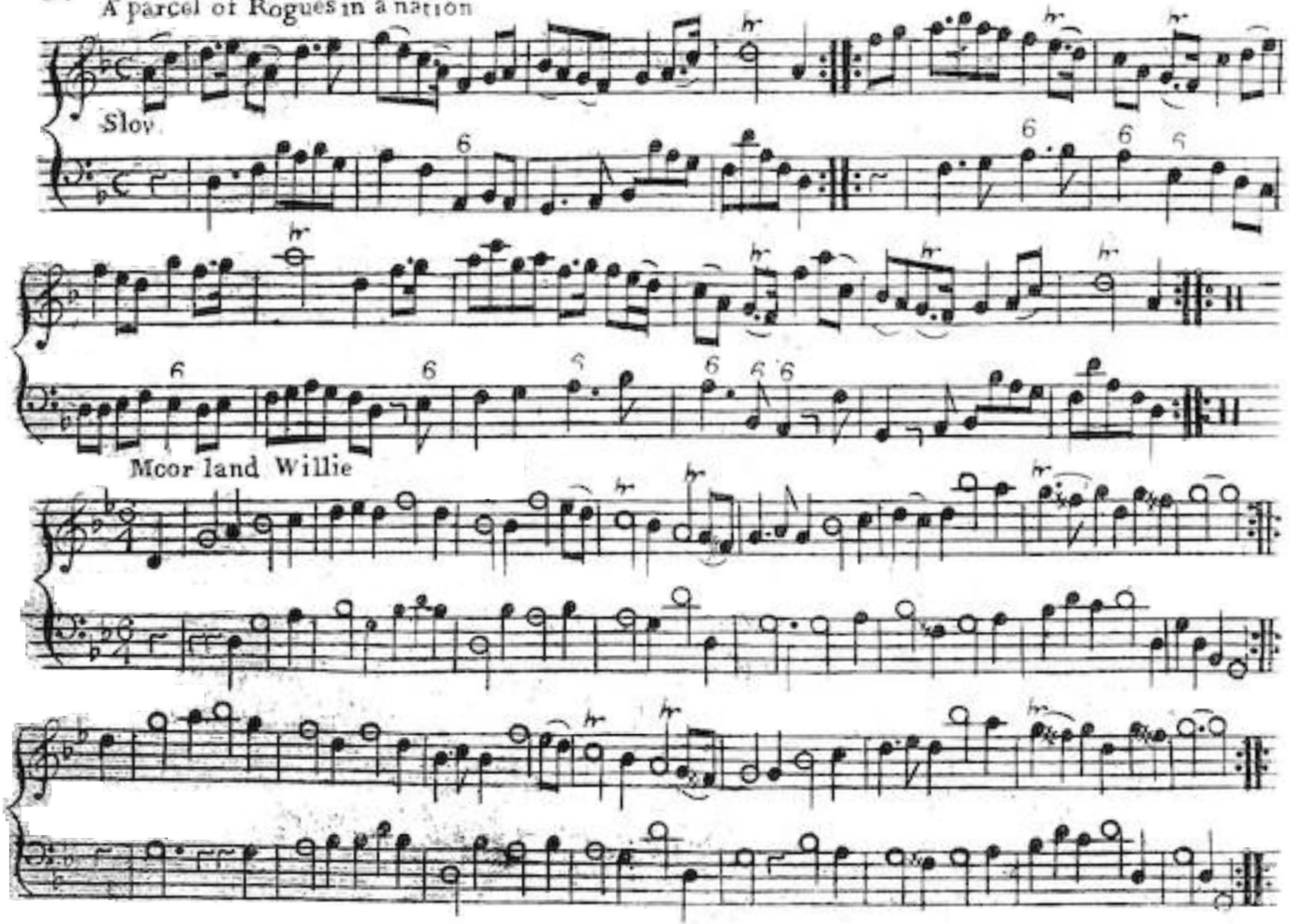

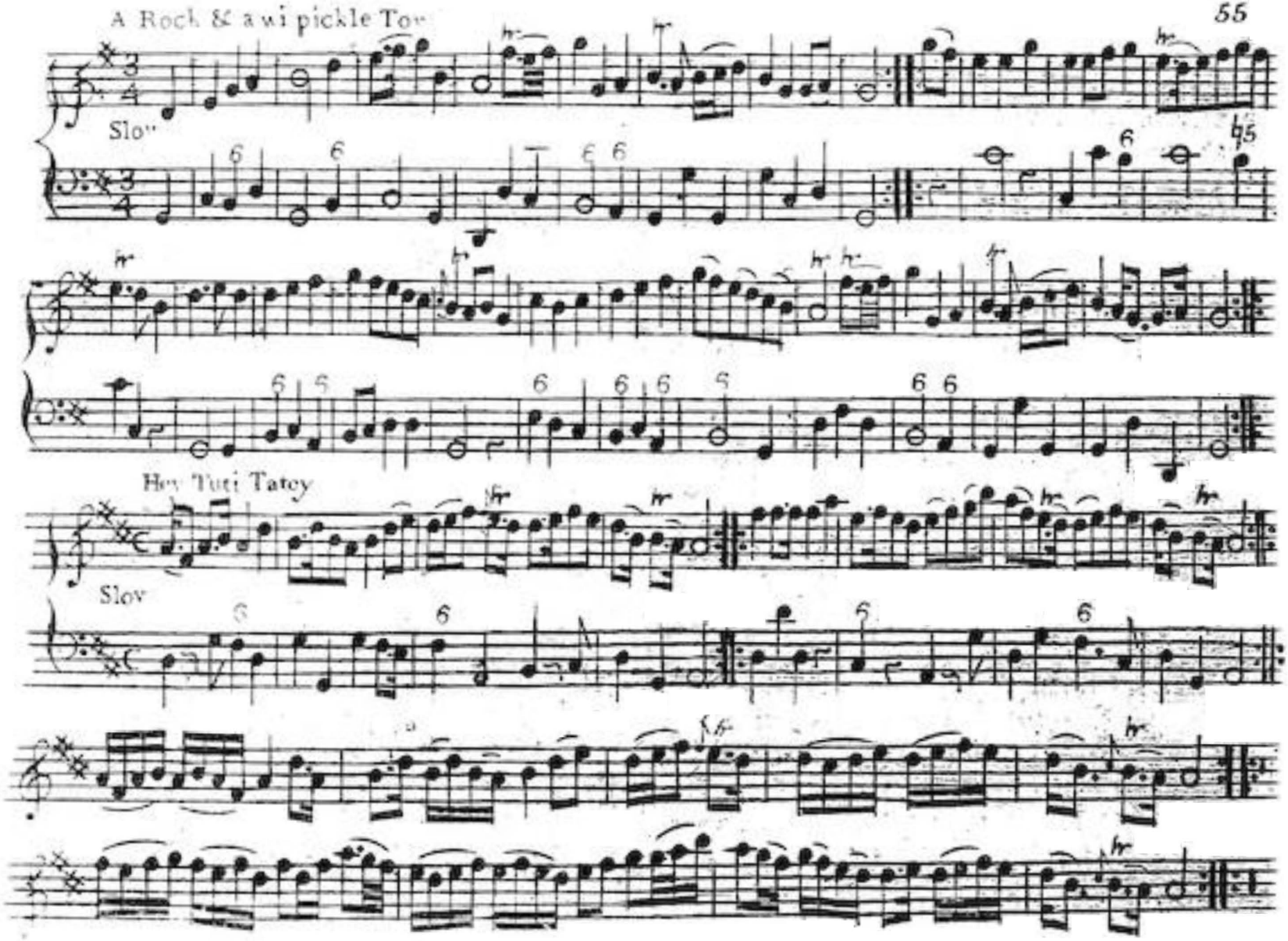
A Rock & a wi pickle Tov
Slov
Hey Tuti Tatey
Slov

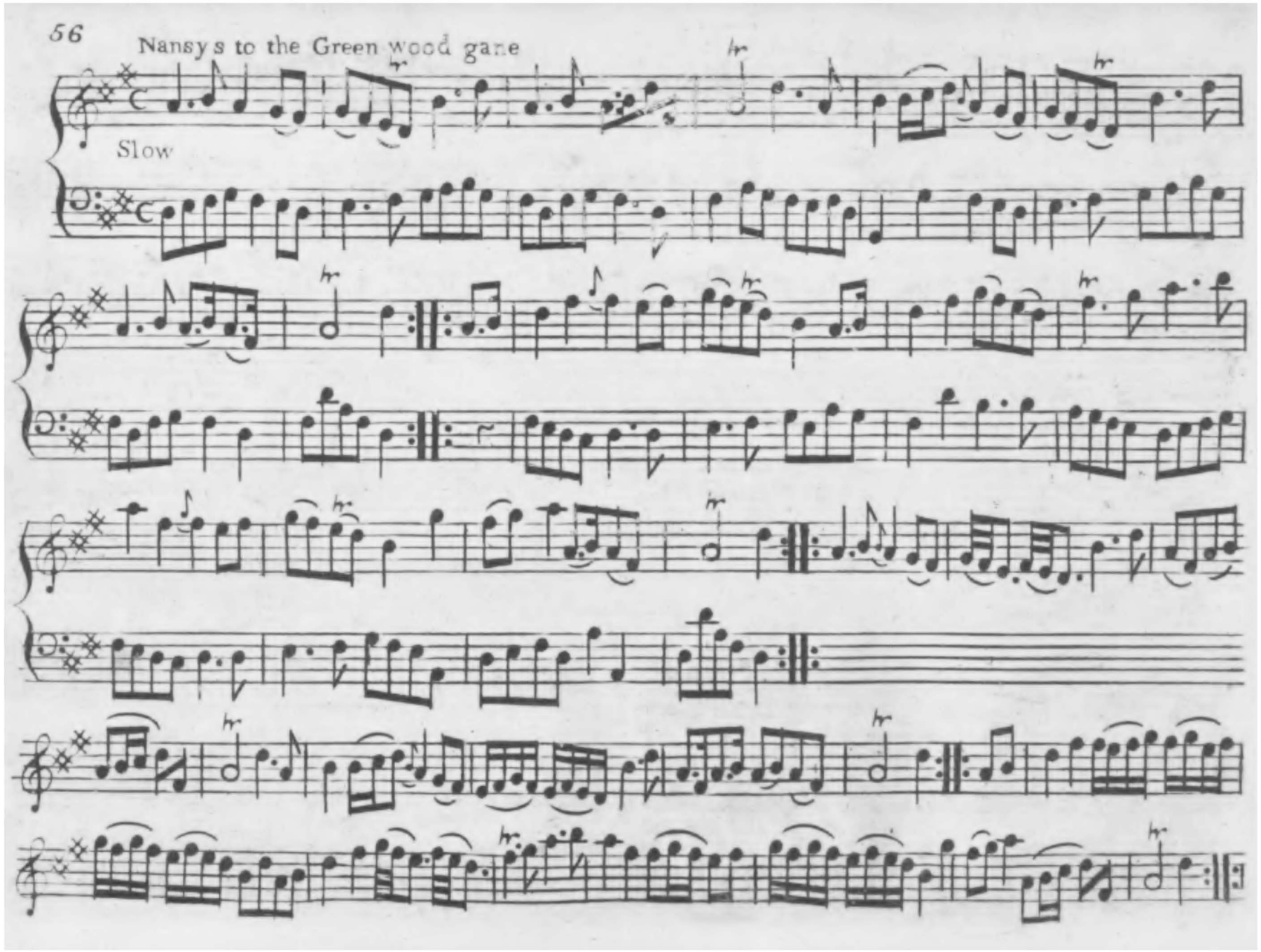
Nansy s to the Green wood gane
Slow

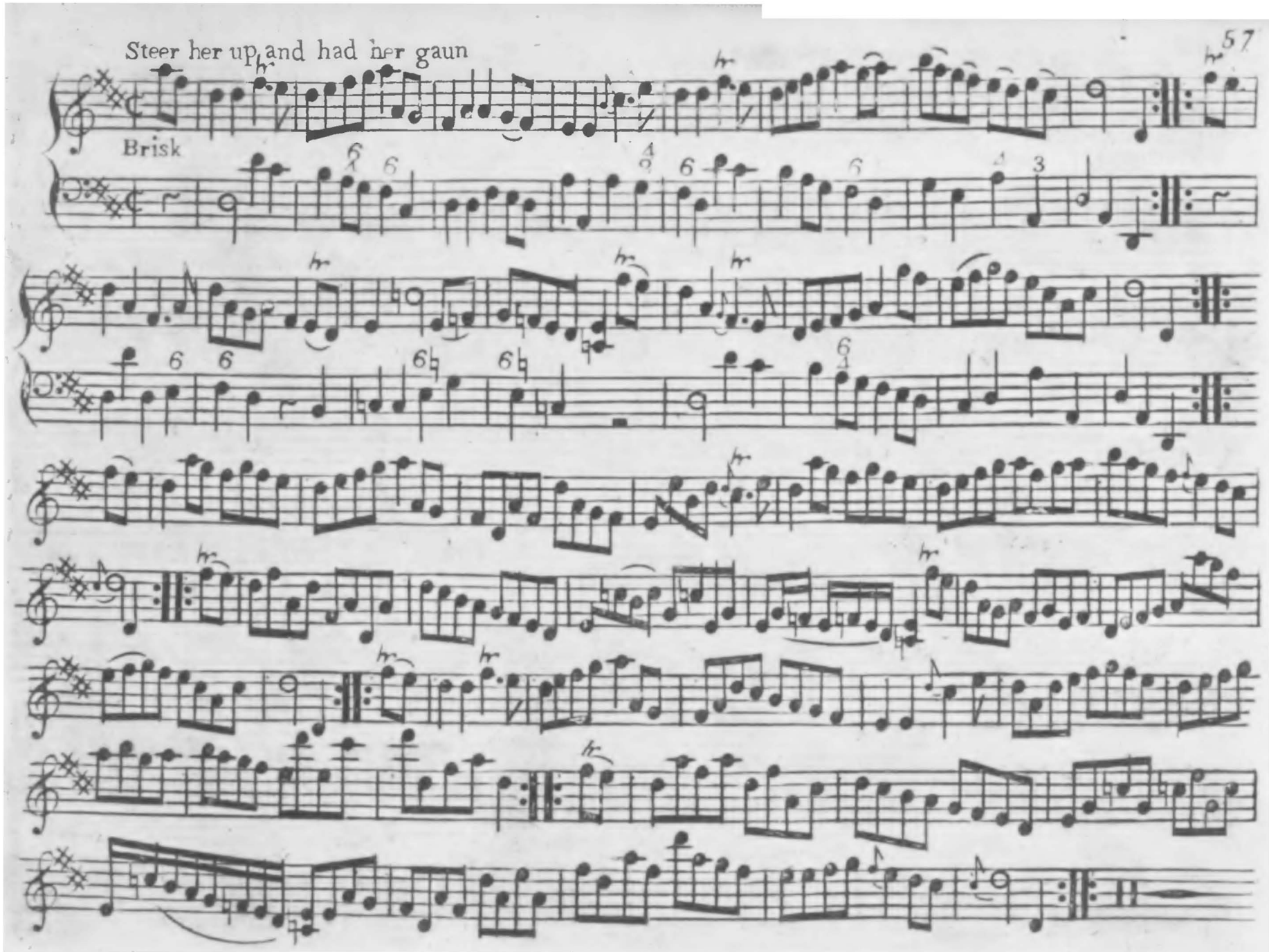
Steer her up and had her gaun
Brisk

Fy gar rub her oer wi Straw

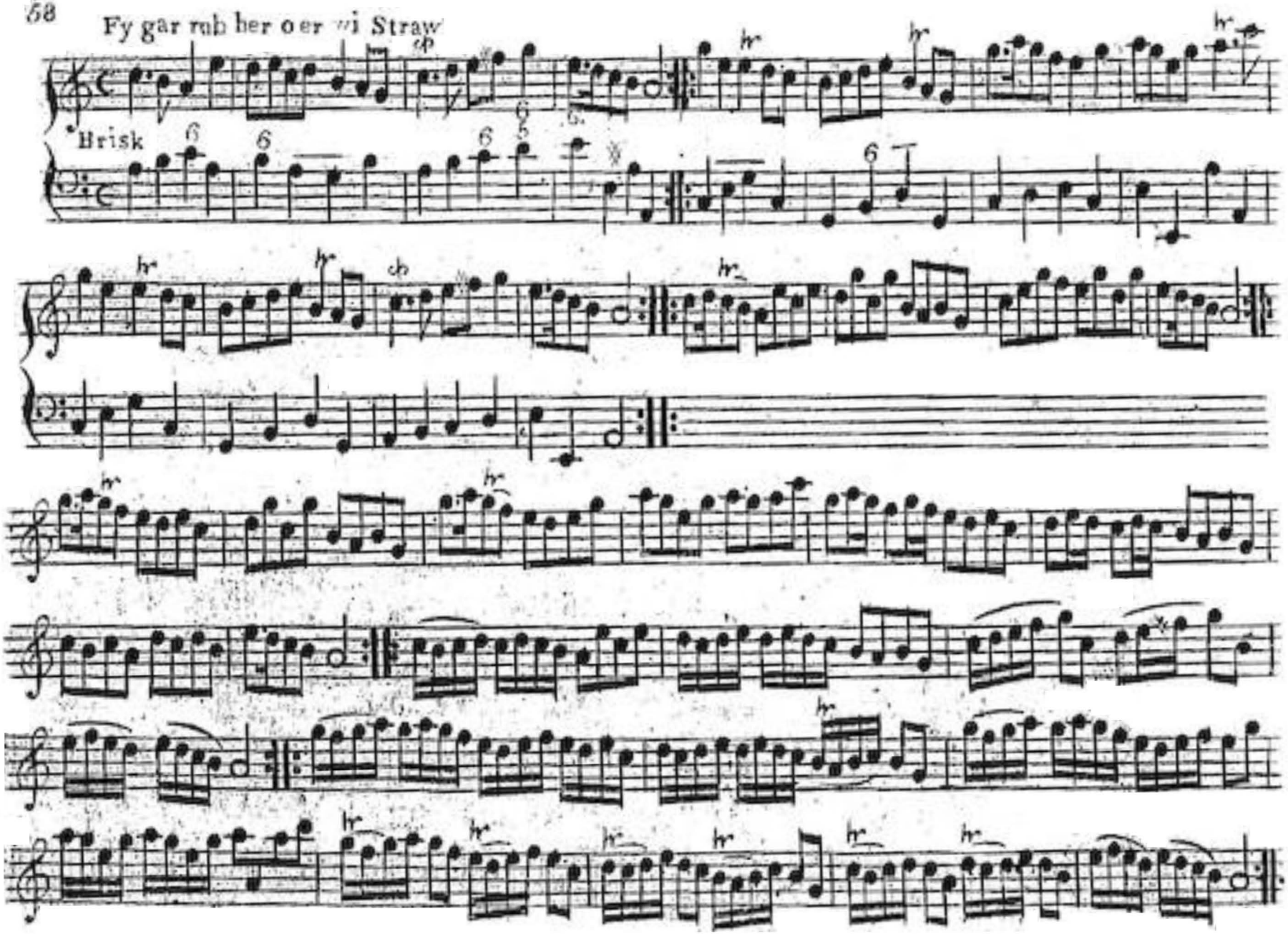

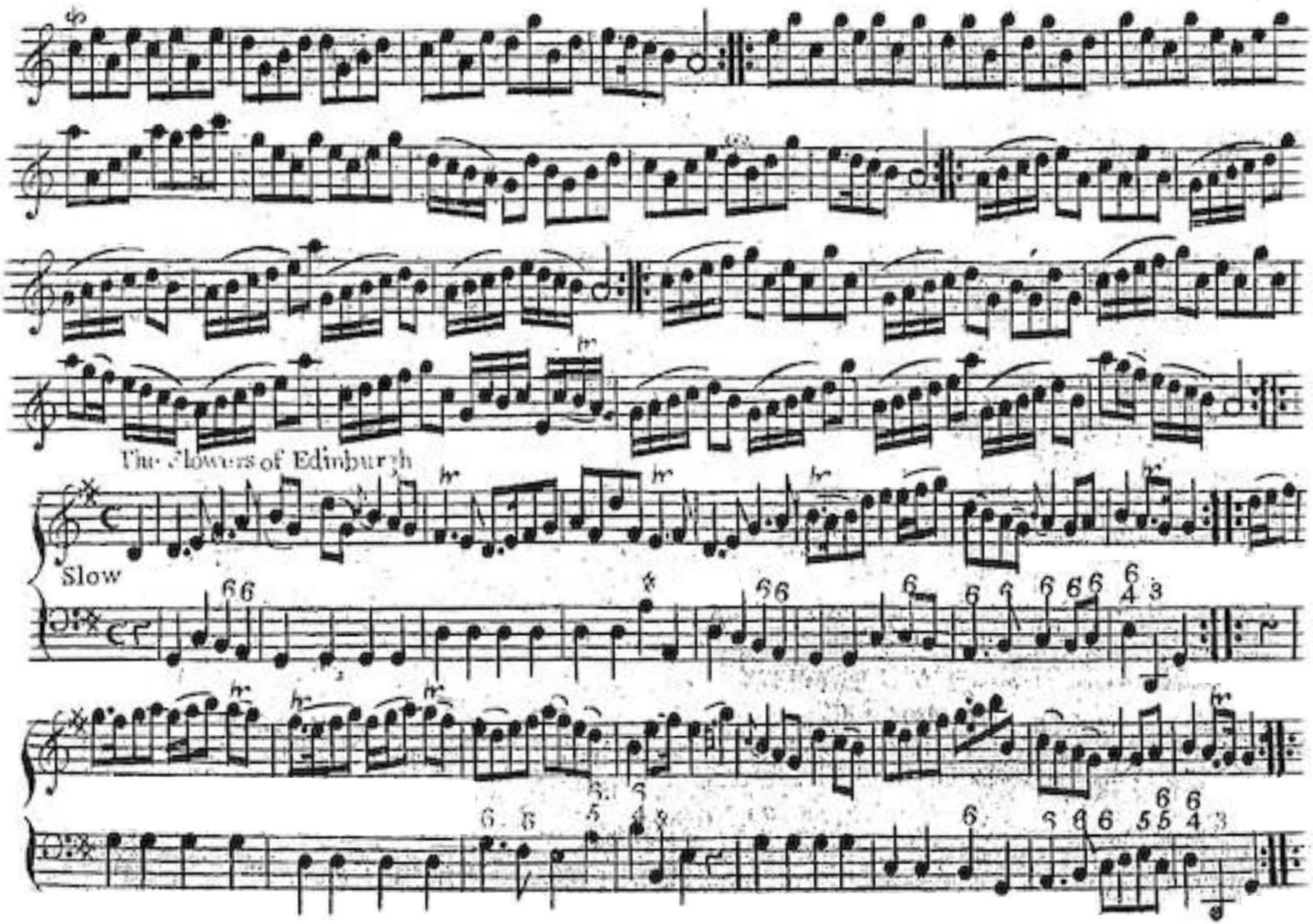
The Flowers of Edinburgh
Slow

Mary Scot

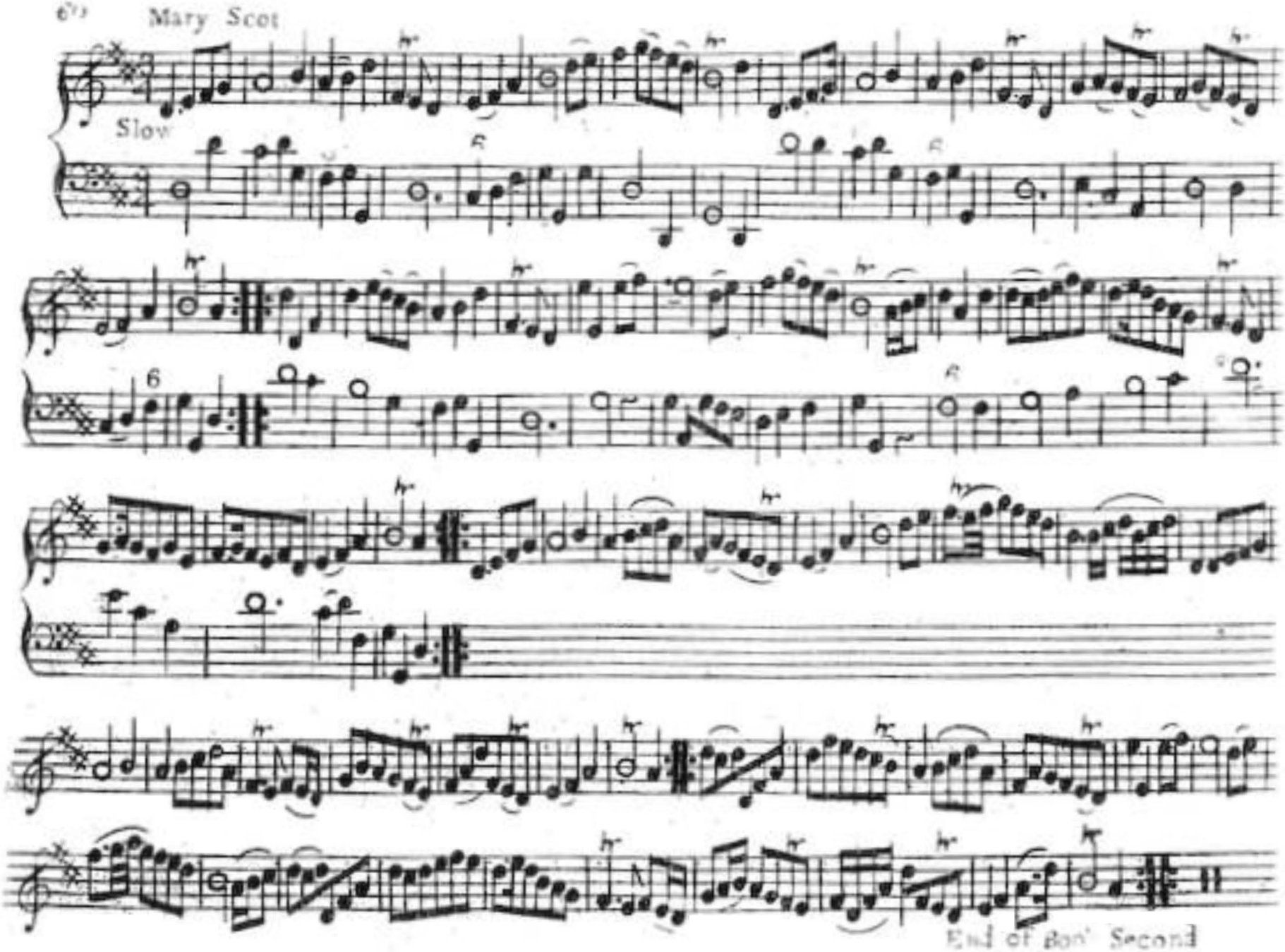

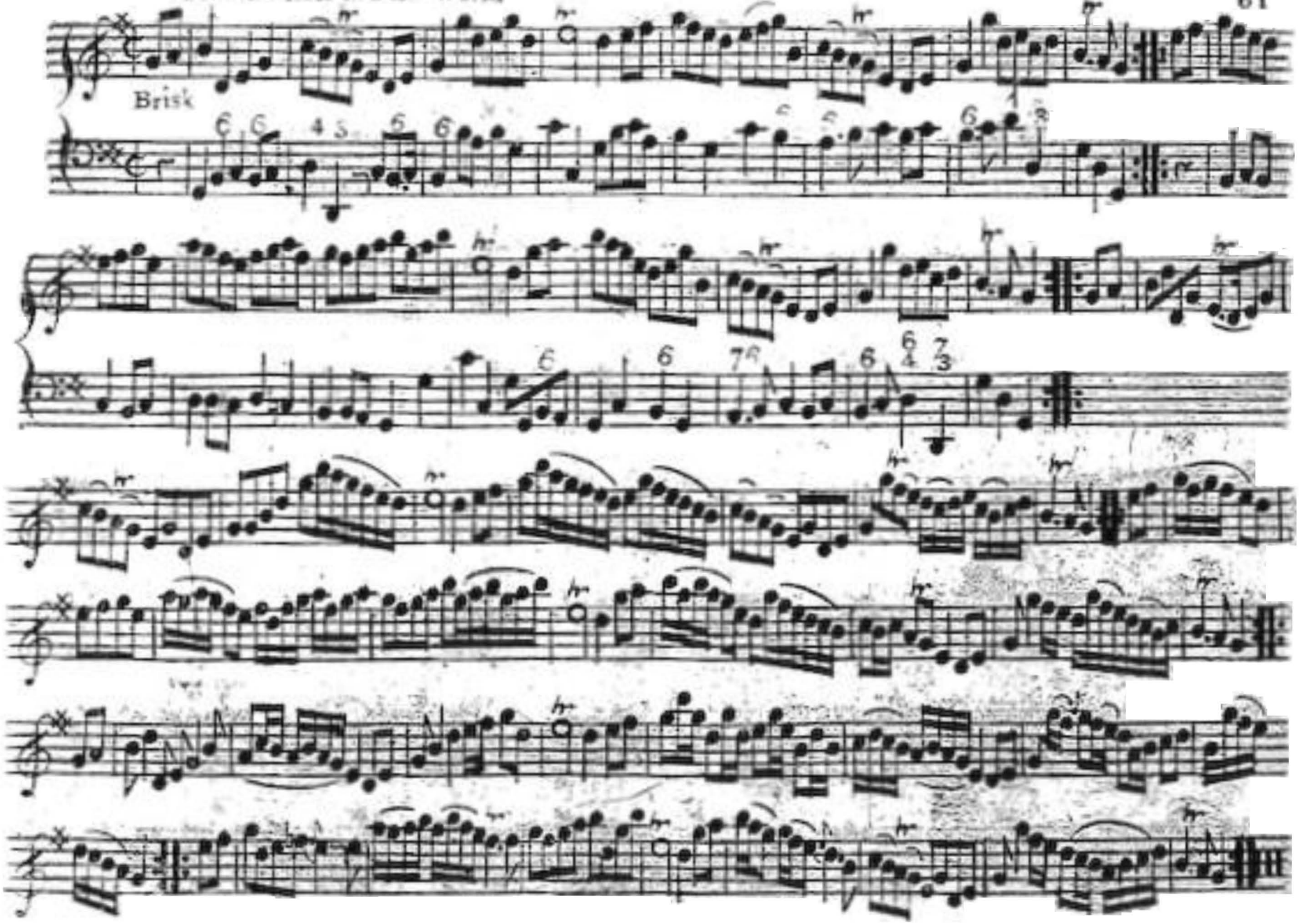
Brisk

Sleepy Body

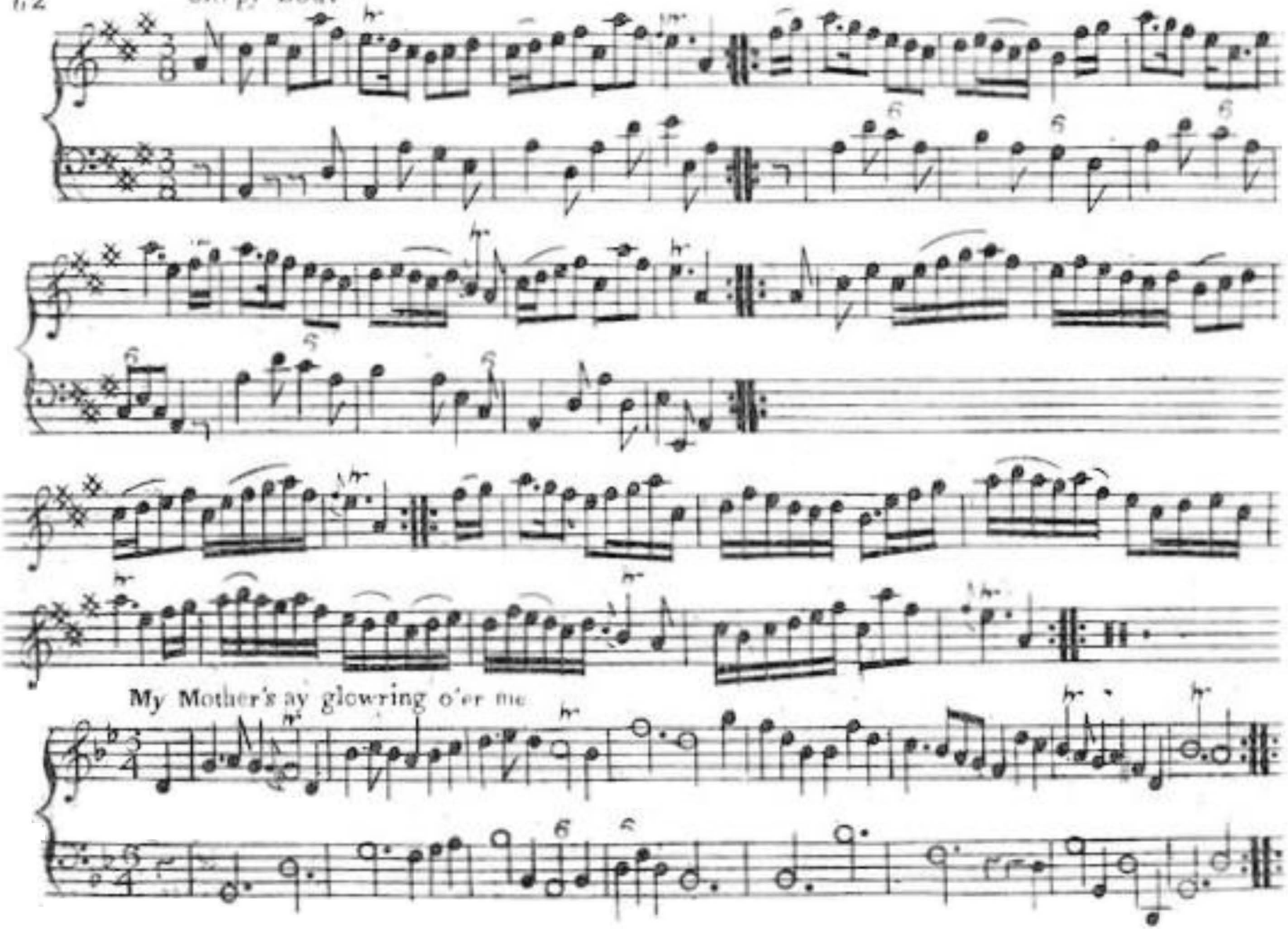

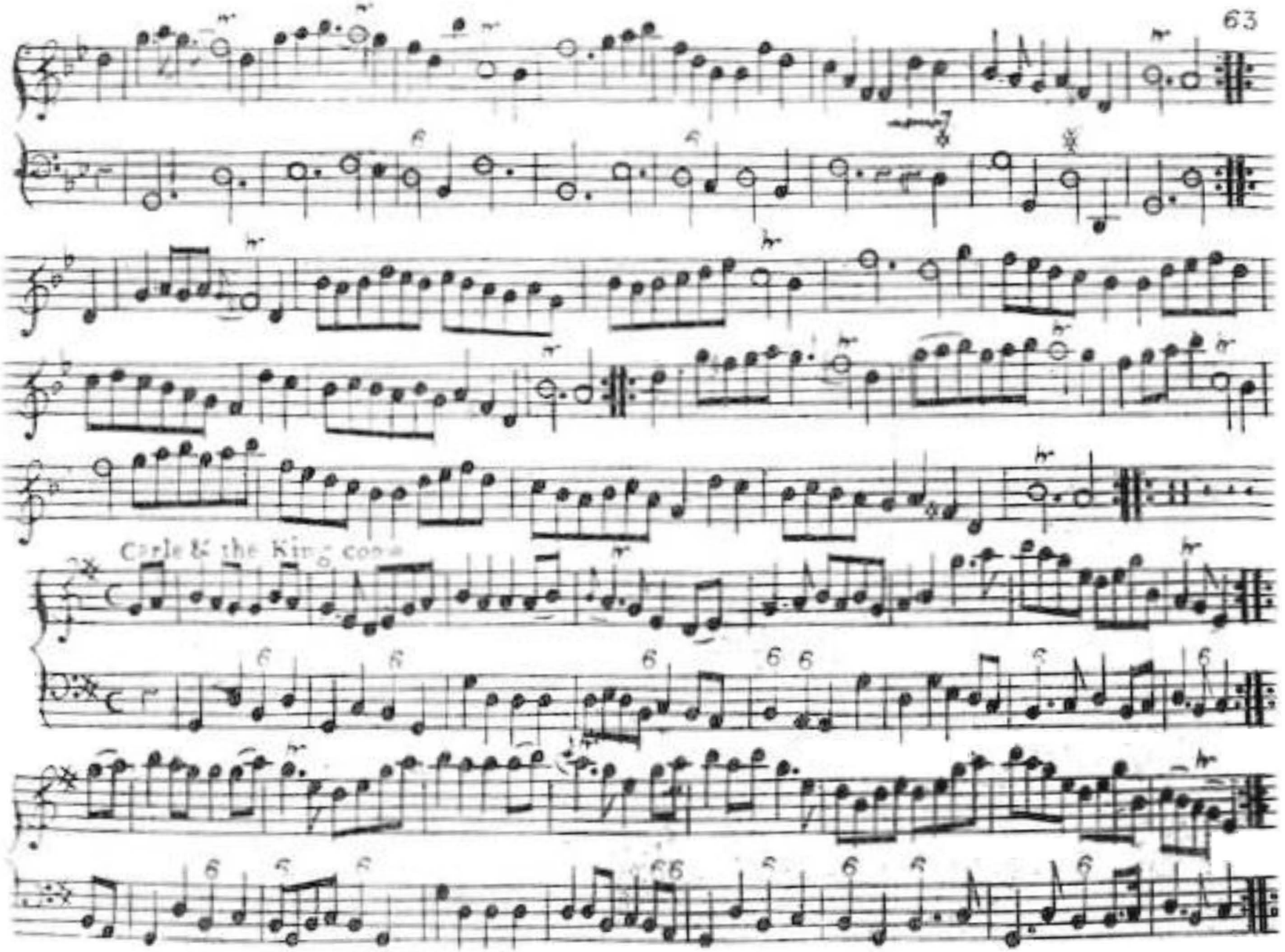
Carle & the King come

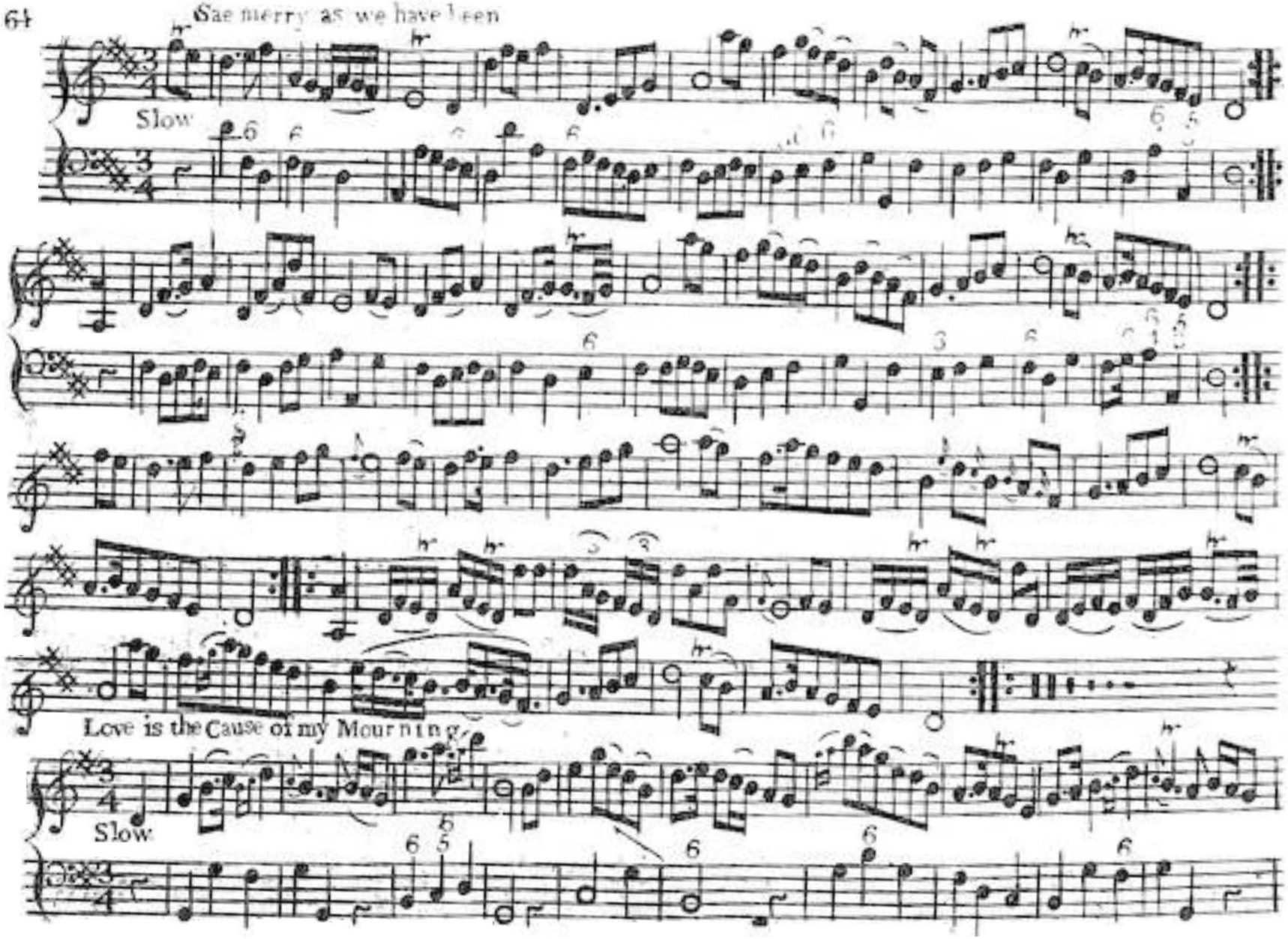
Sae merry as we have been
Slow
Love is the Cause of my Mourning
Slow

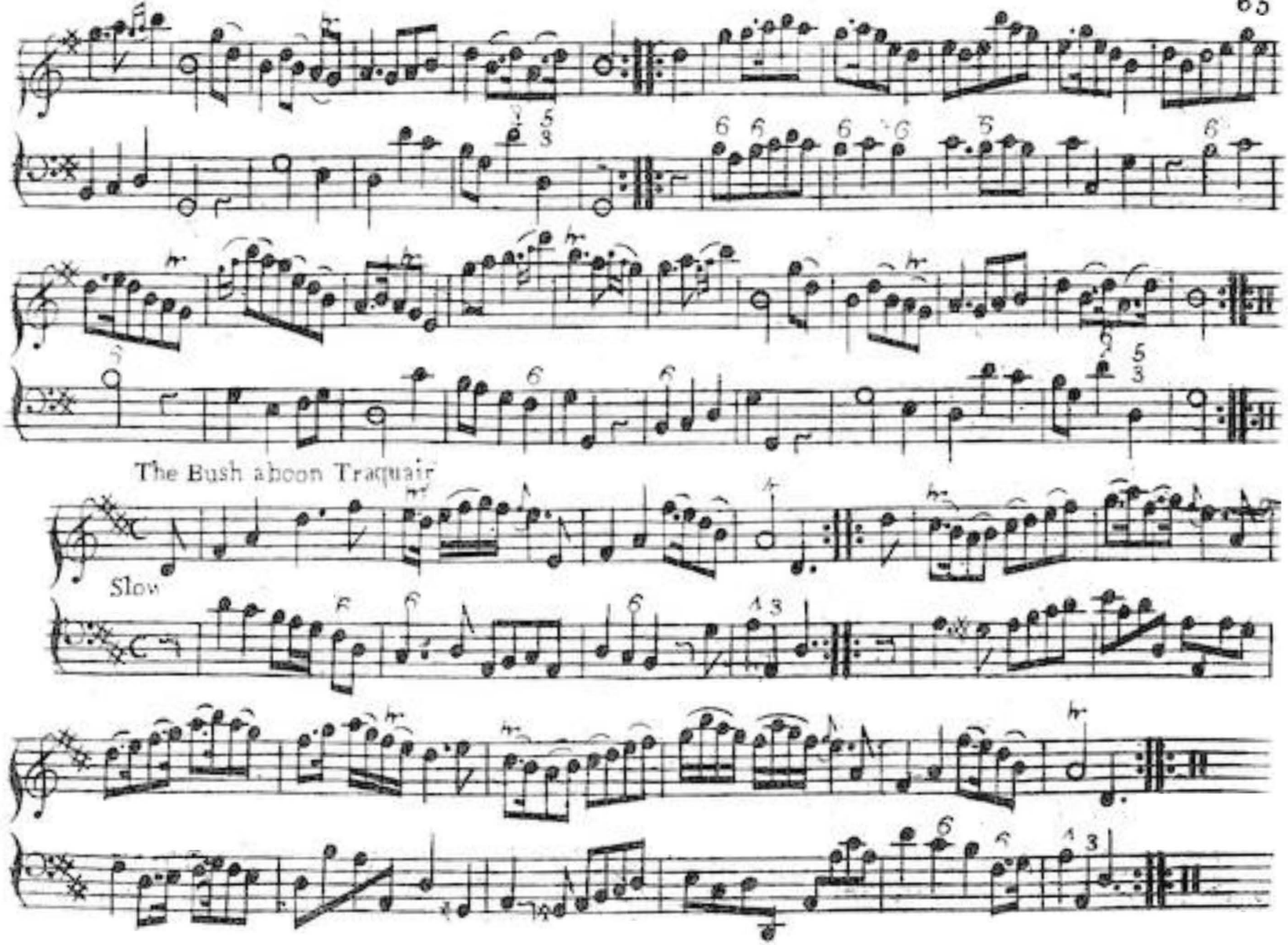
The Bush aboon Traquair
Slow

I Love my Love in Secret

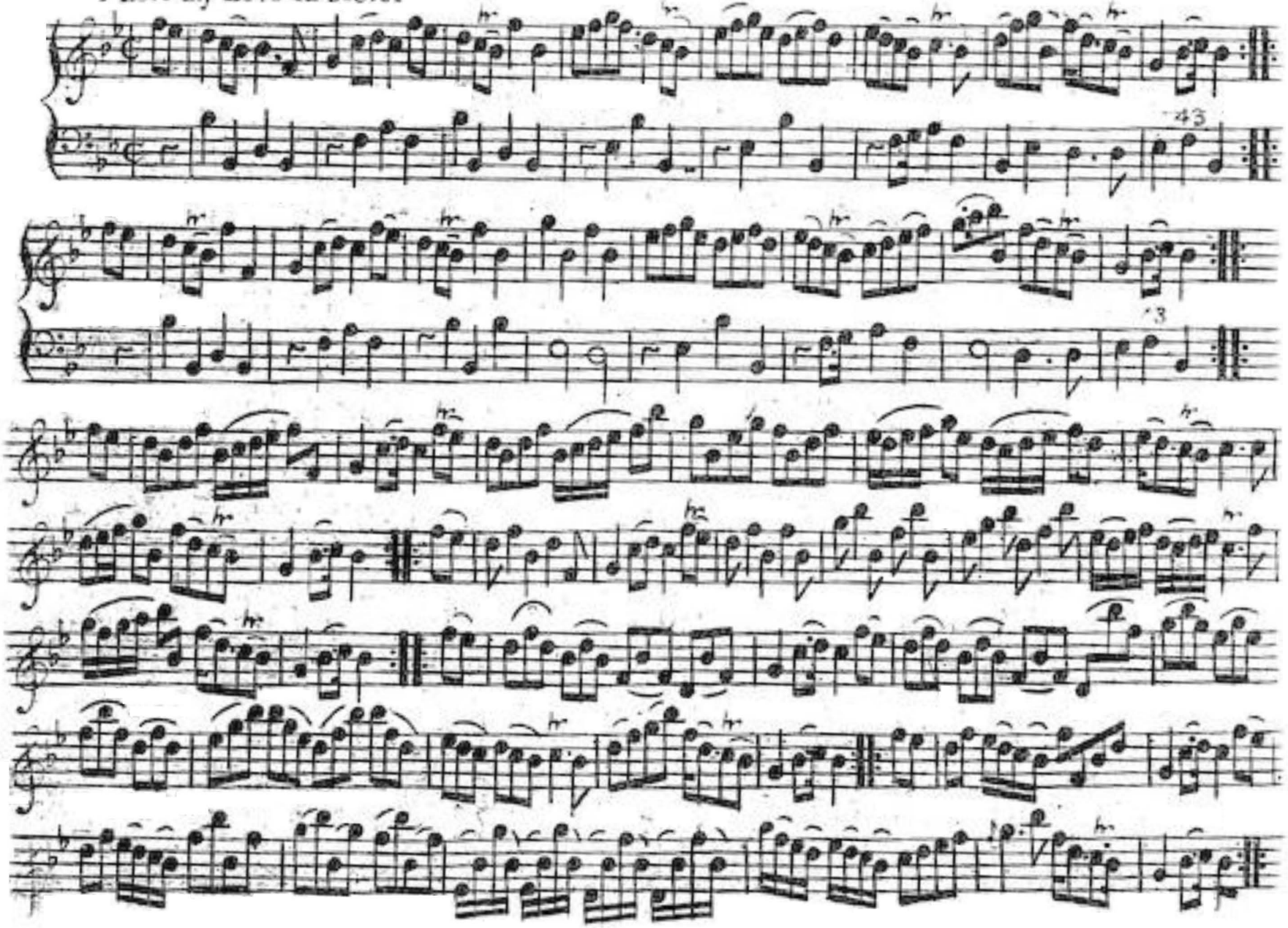

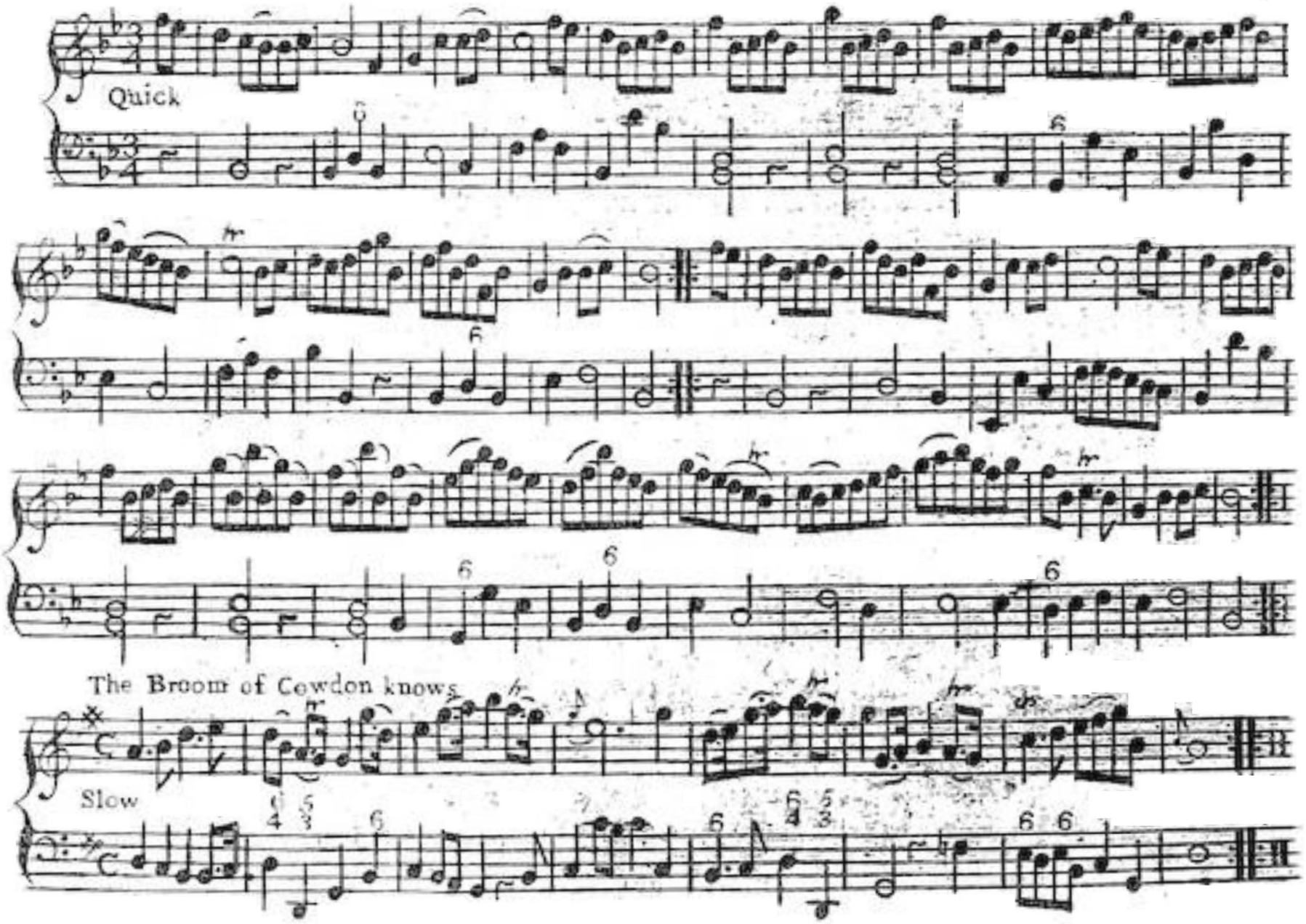
Quick
The Broom of Cowdon knows
Slow

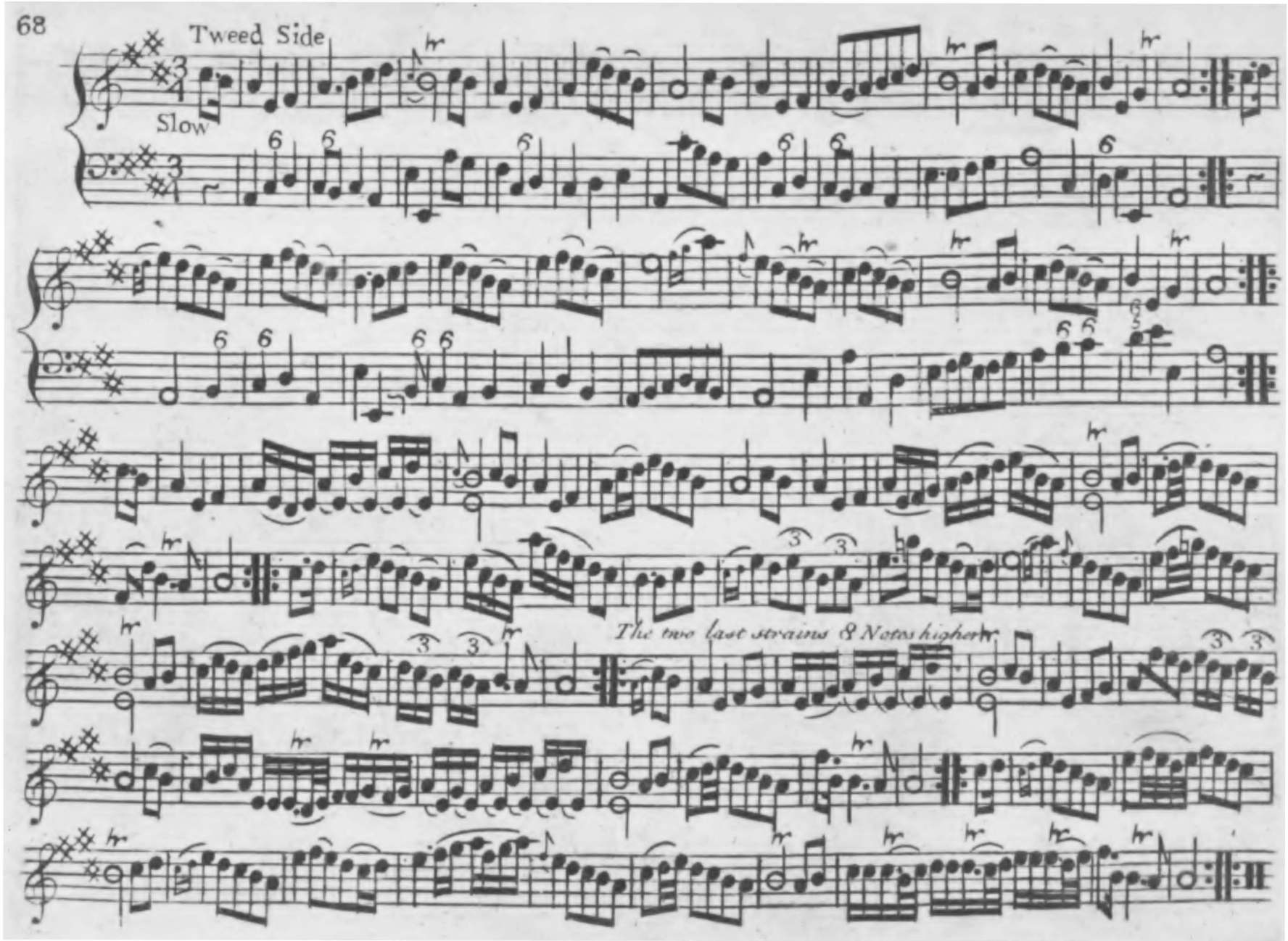
Tweed Side
Slow
The two last strains 8 Notes higher

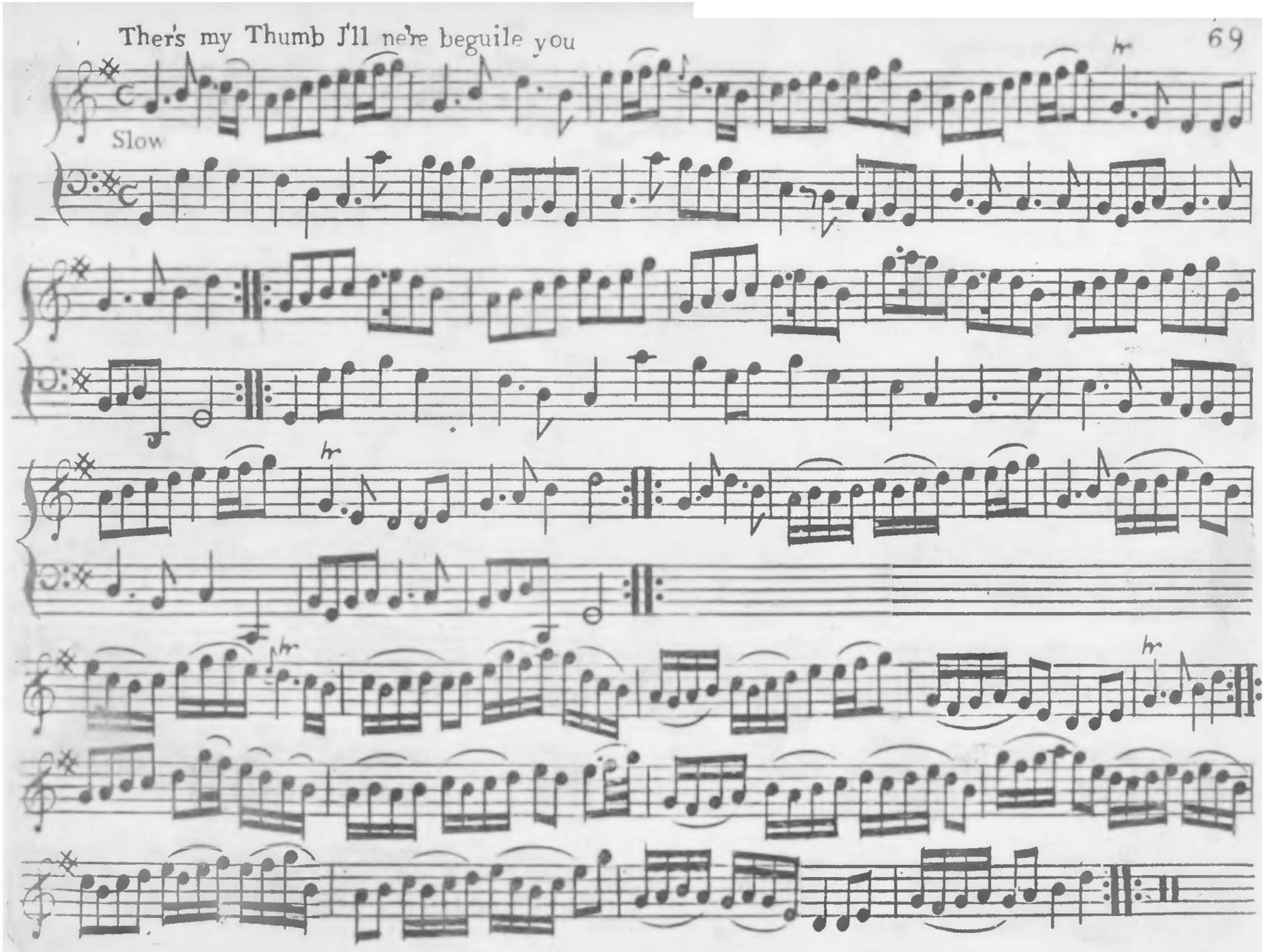
Ther's my Thumb I'll ne're beguile you
Slow

Cumbernauld house

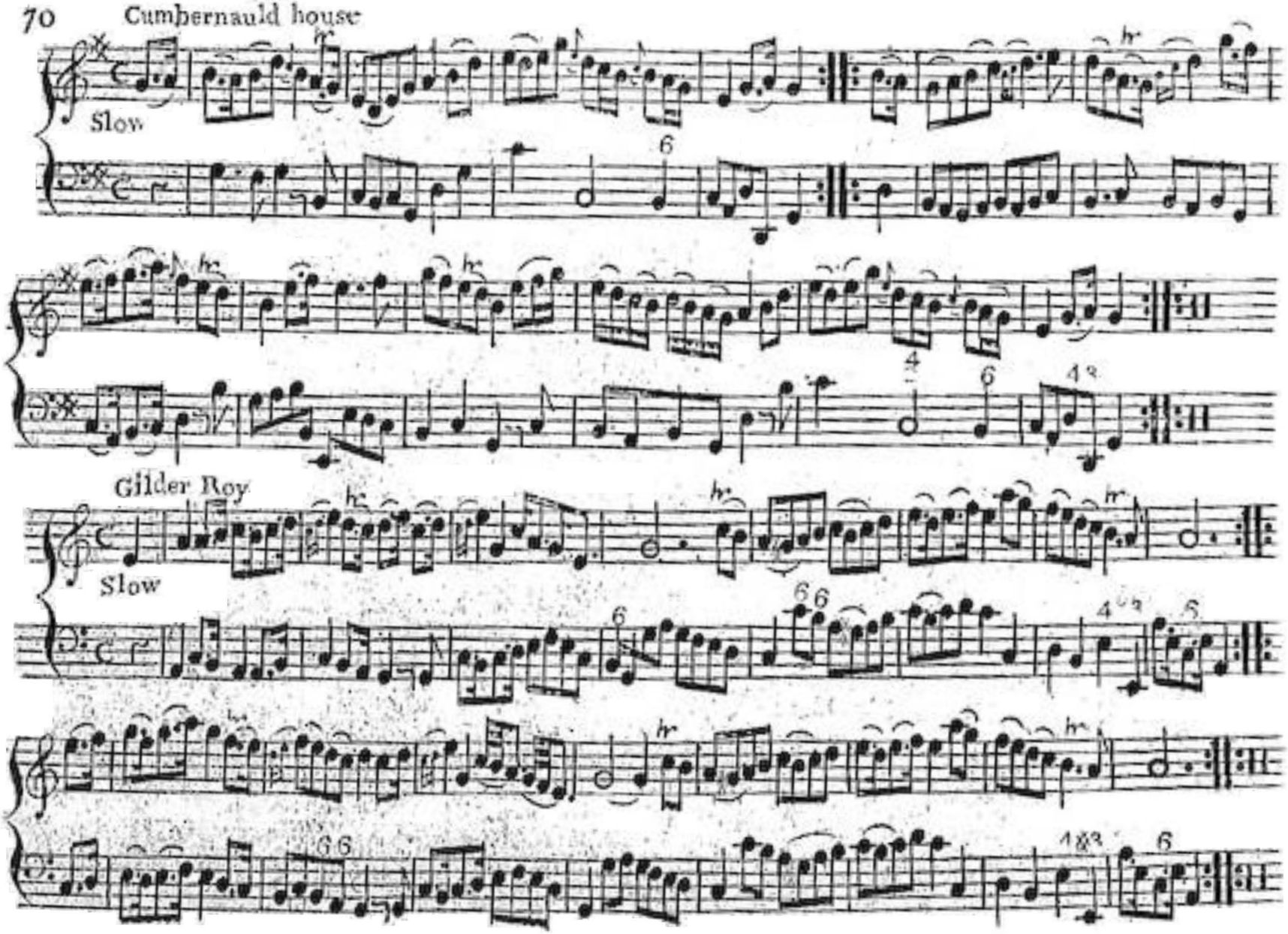

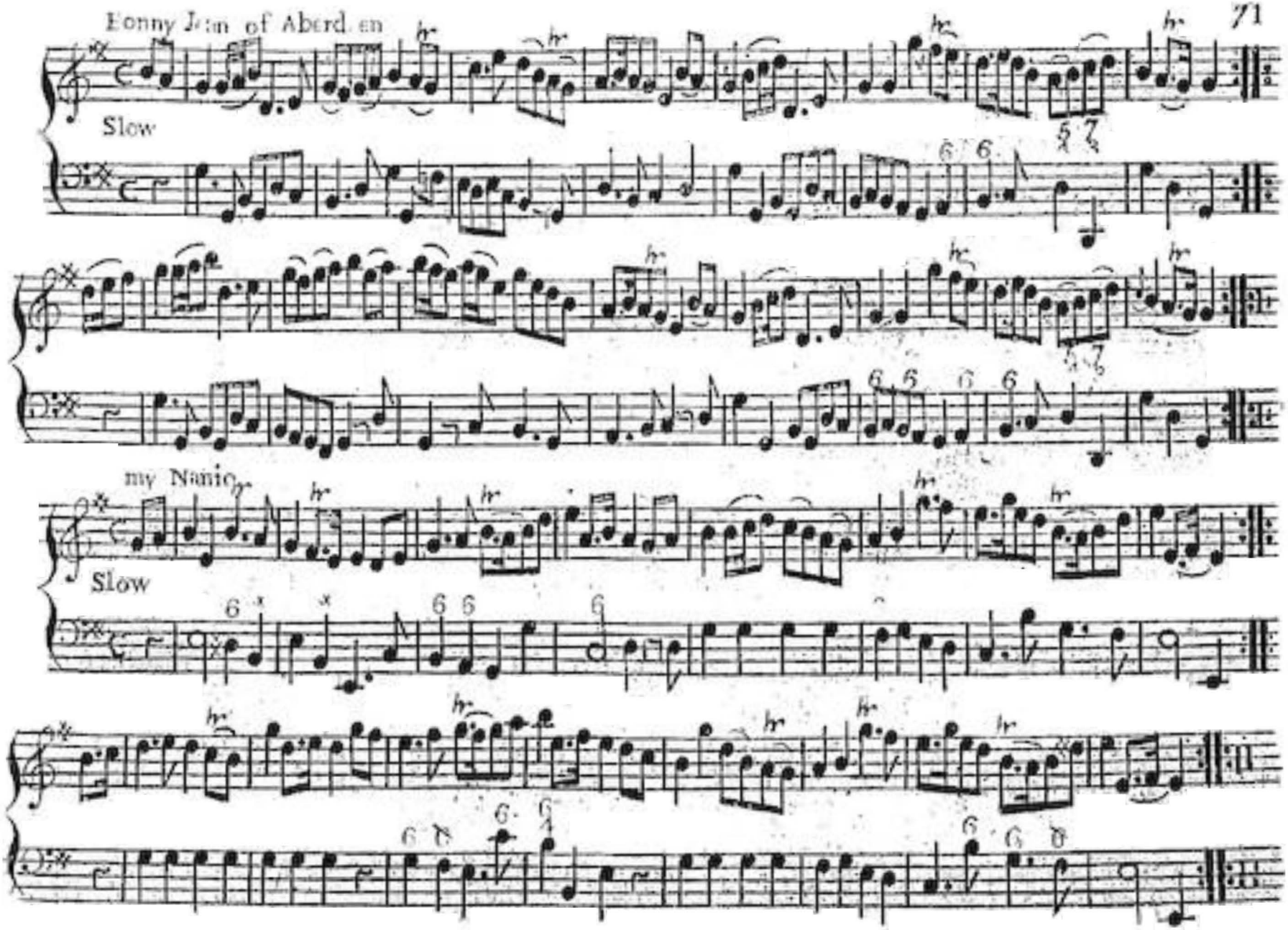
Bonny Jean of Aberdeen
Slow
my Nanie
Slow

# Dainty Davie

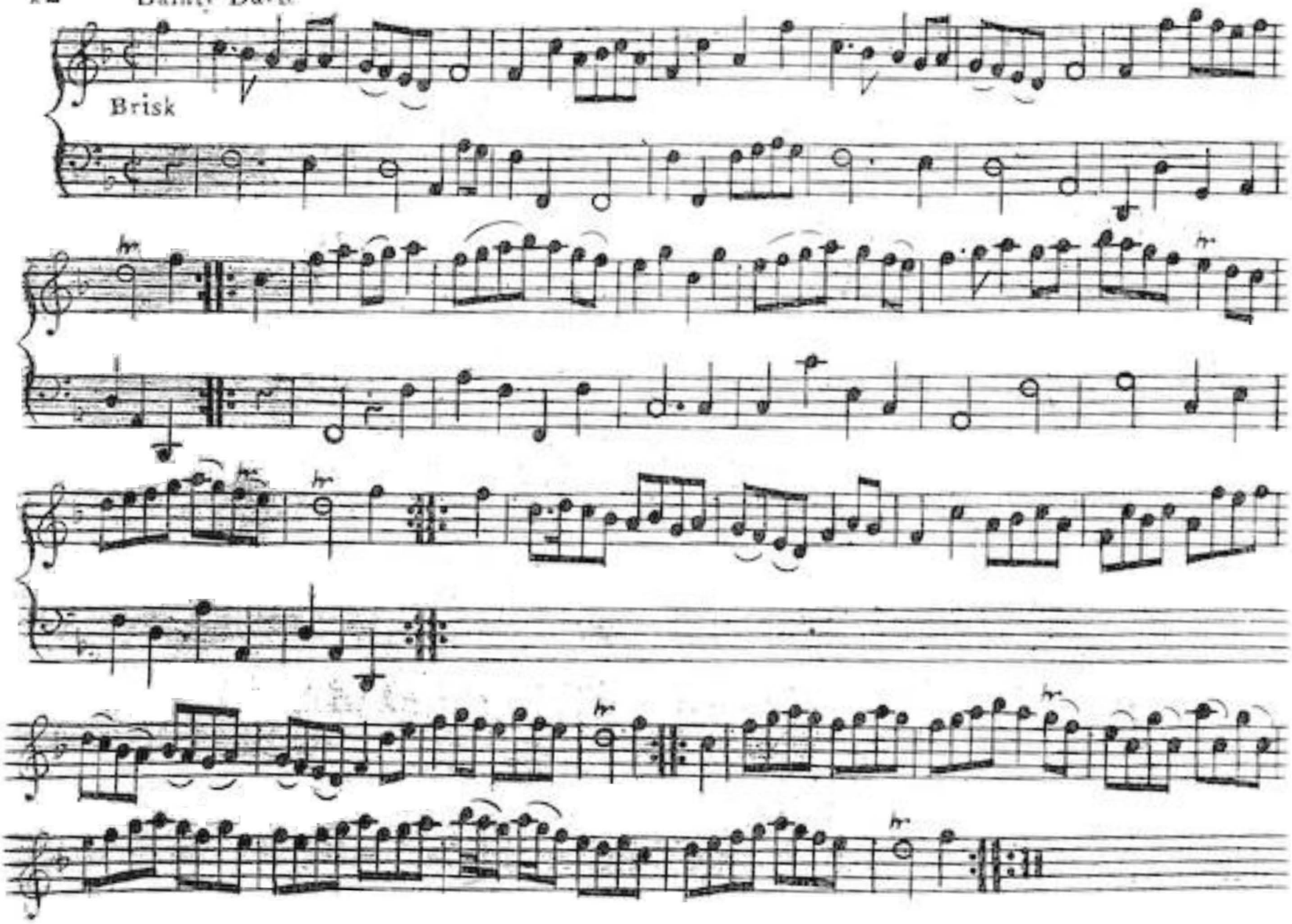

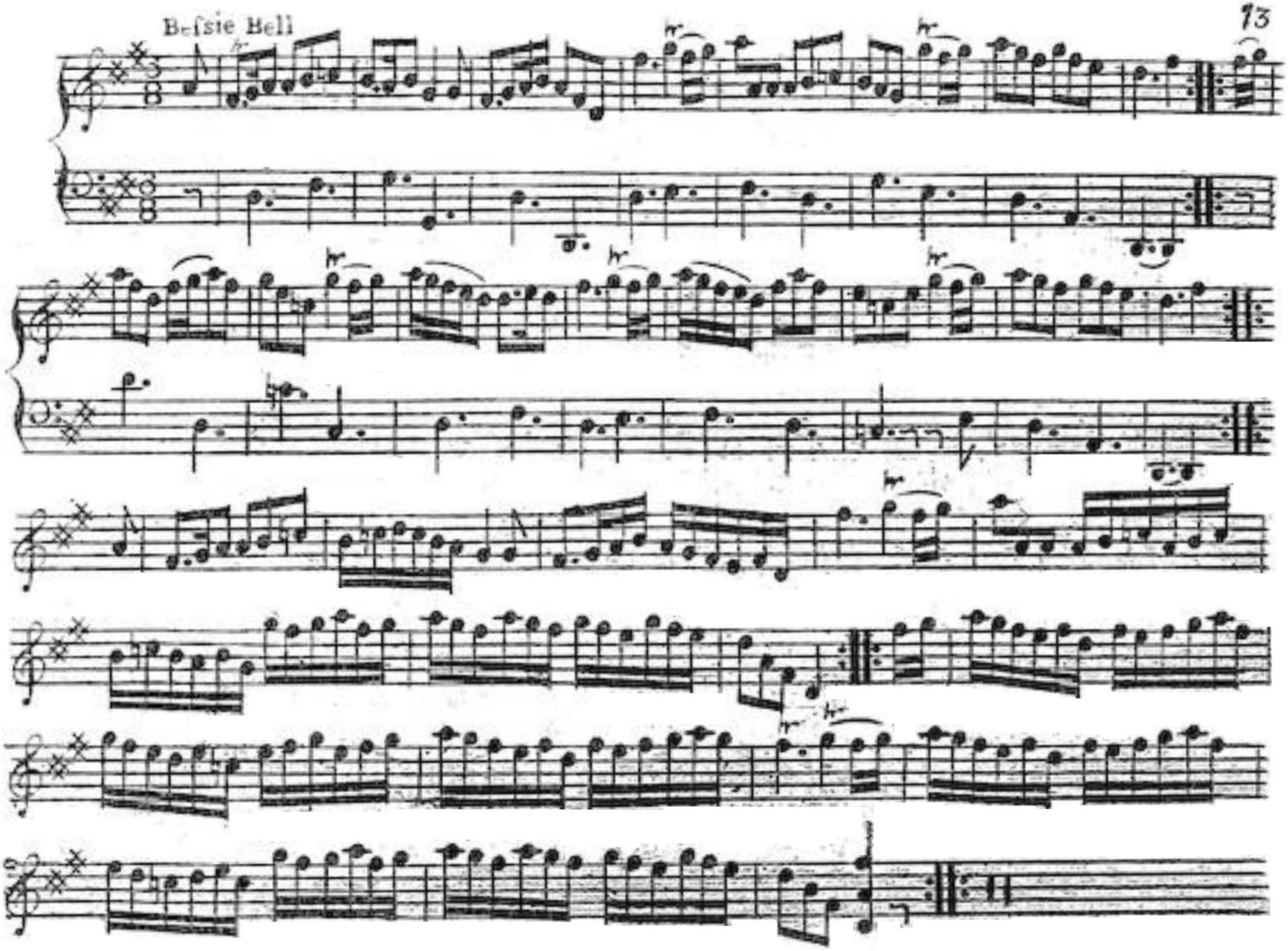
Belsie Bell

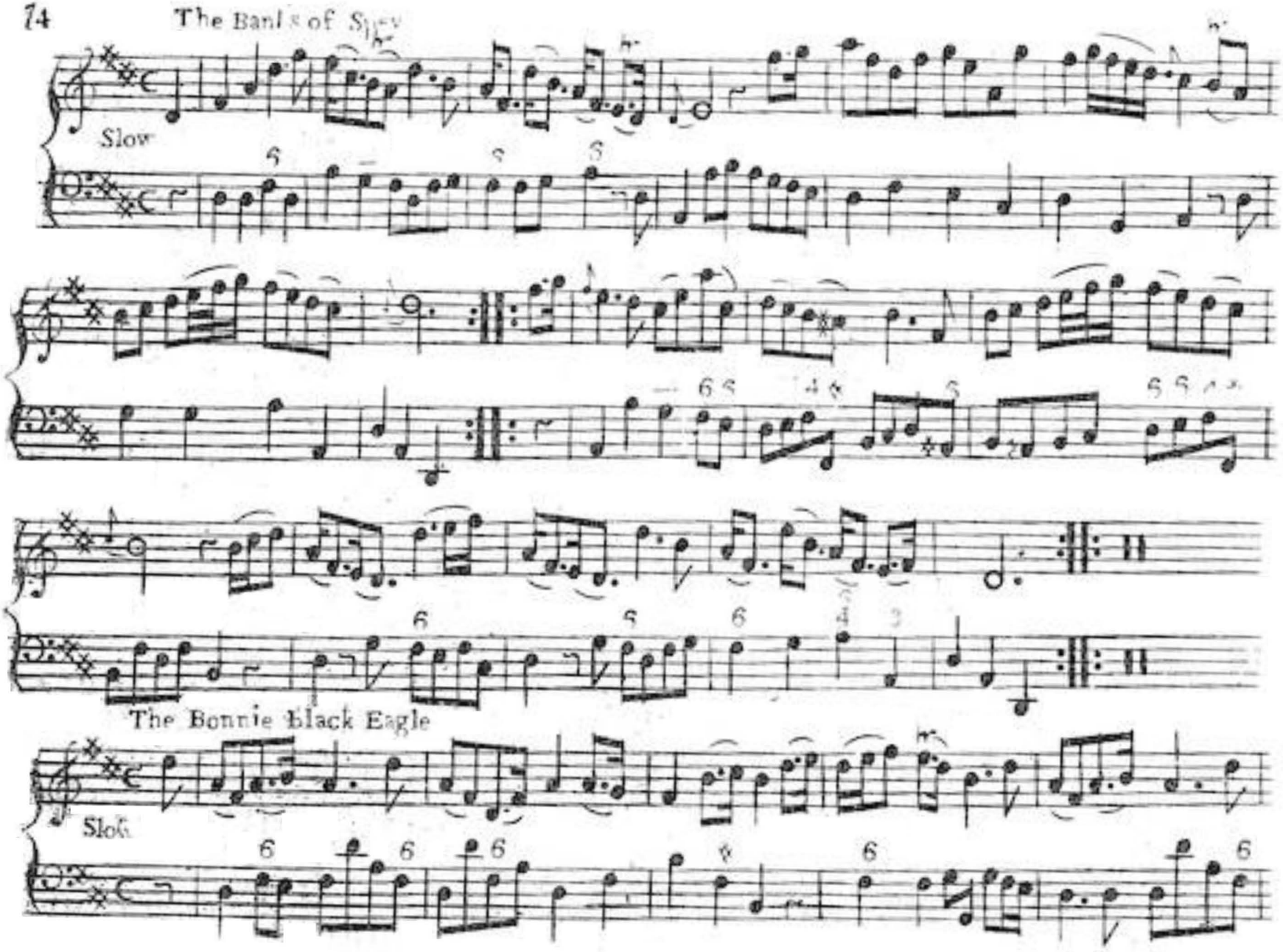
The Banks of Spey
Slow
The Bonnie Black Eagle
Slow

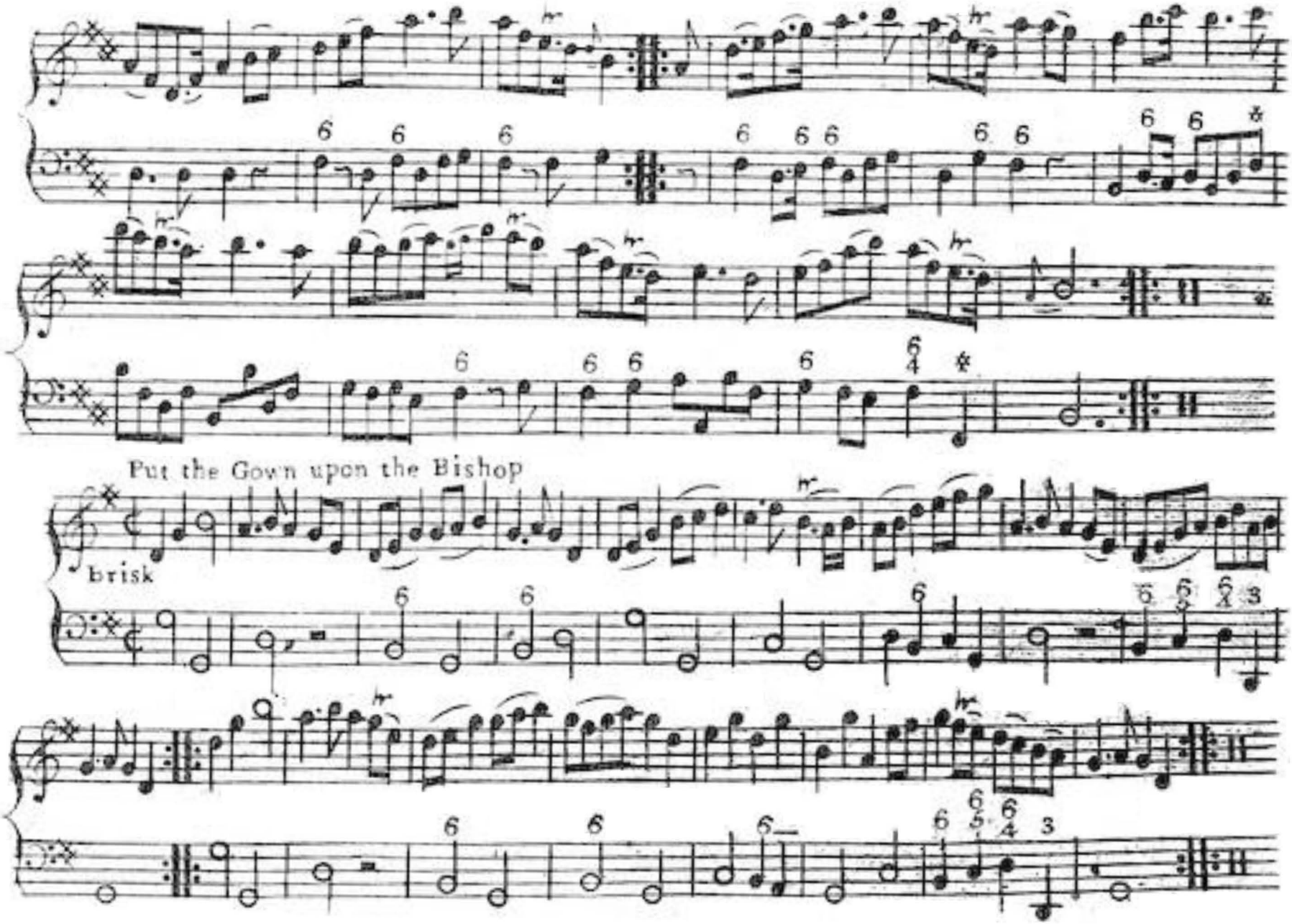
Put the Gown upon the Bishop
brisk

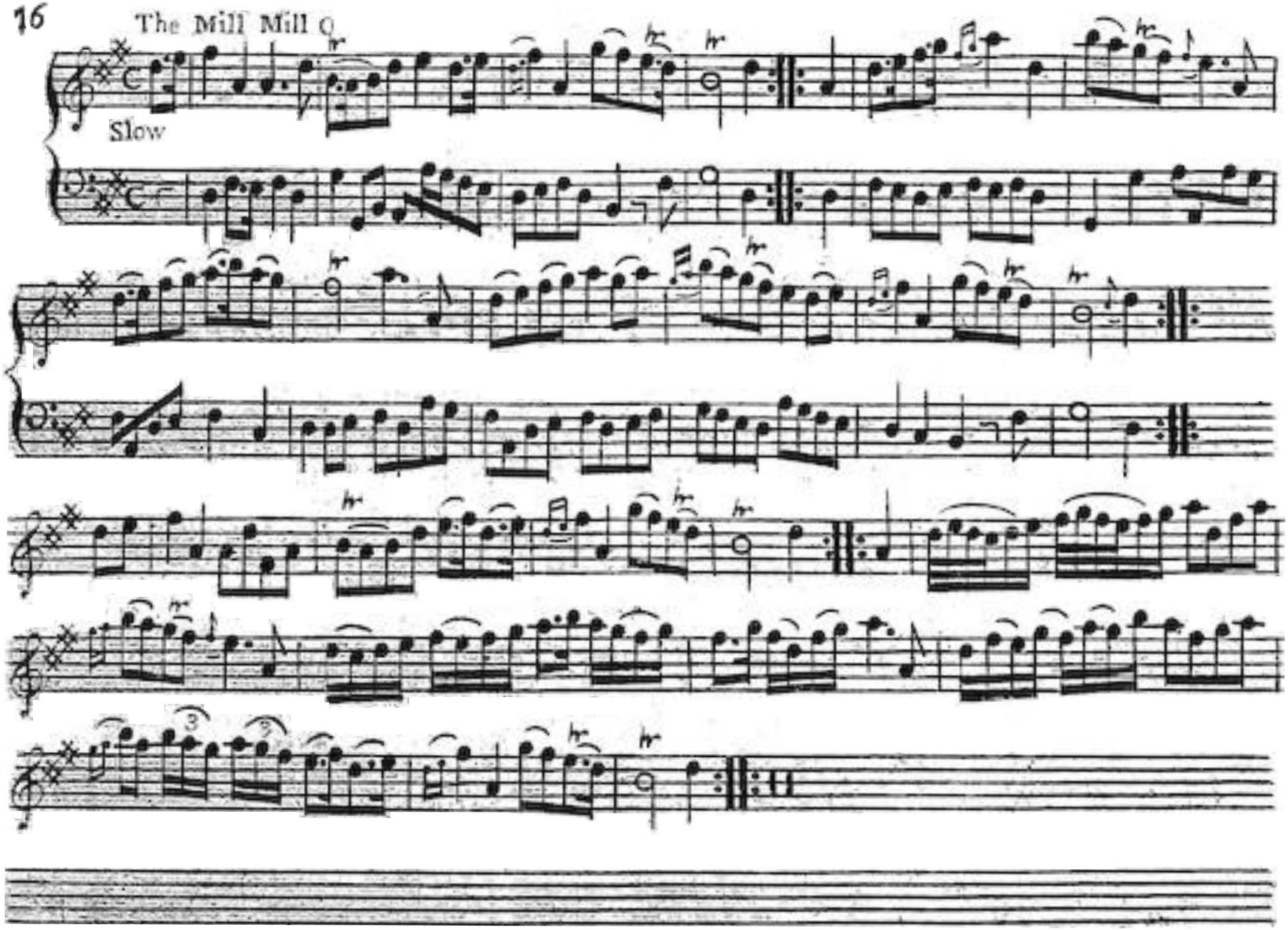
The Mill Mill O
Slow

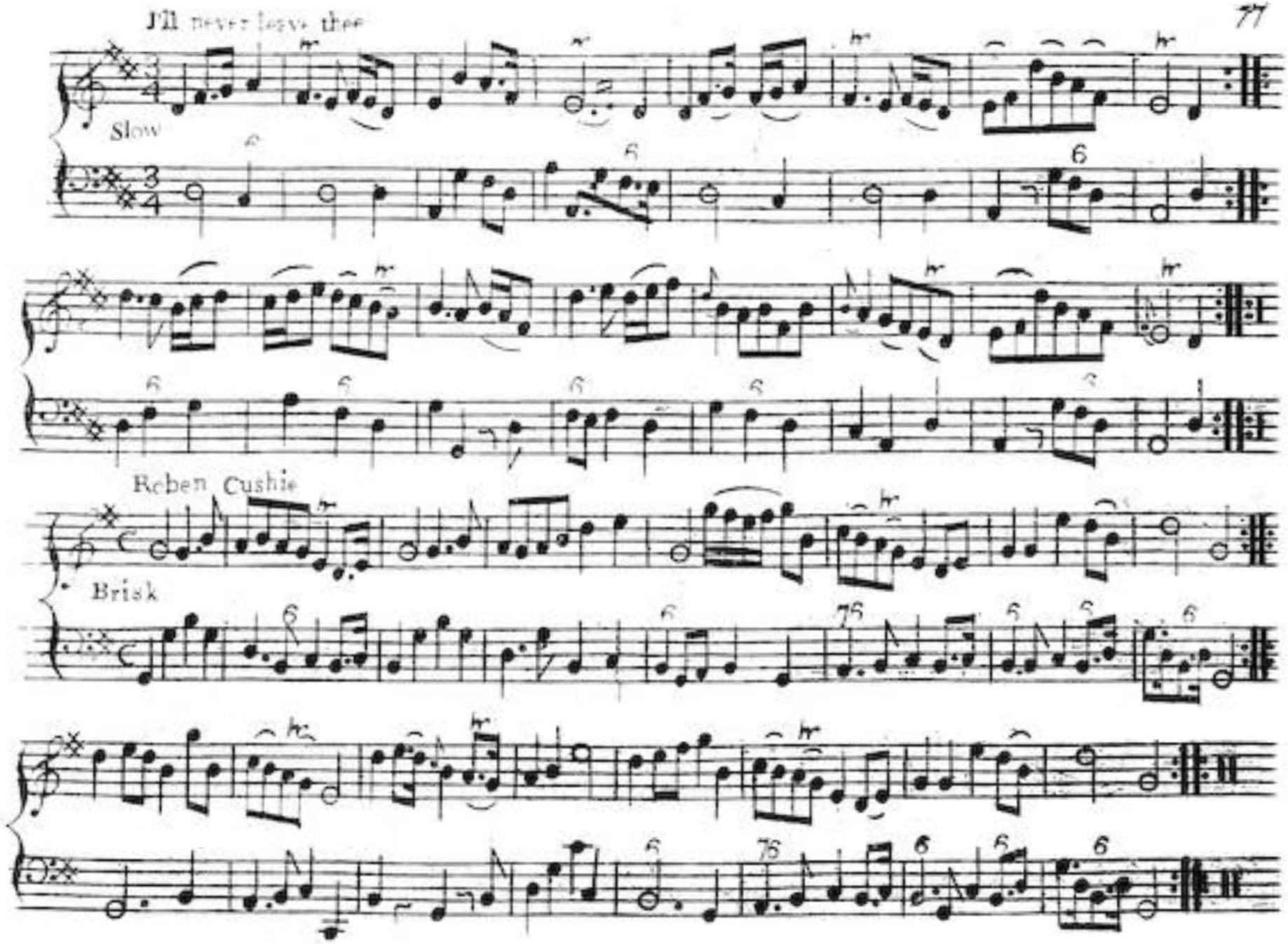
I'll never leave thee
Slow
Reben Cushie
Brisk

# Dumbarton Drums

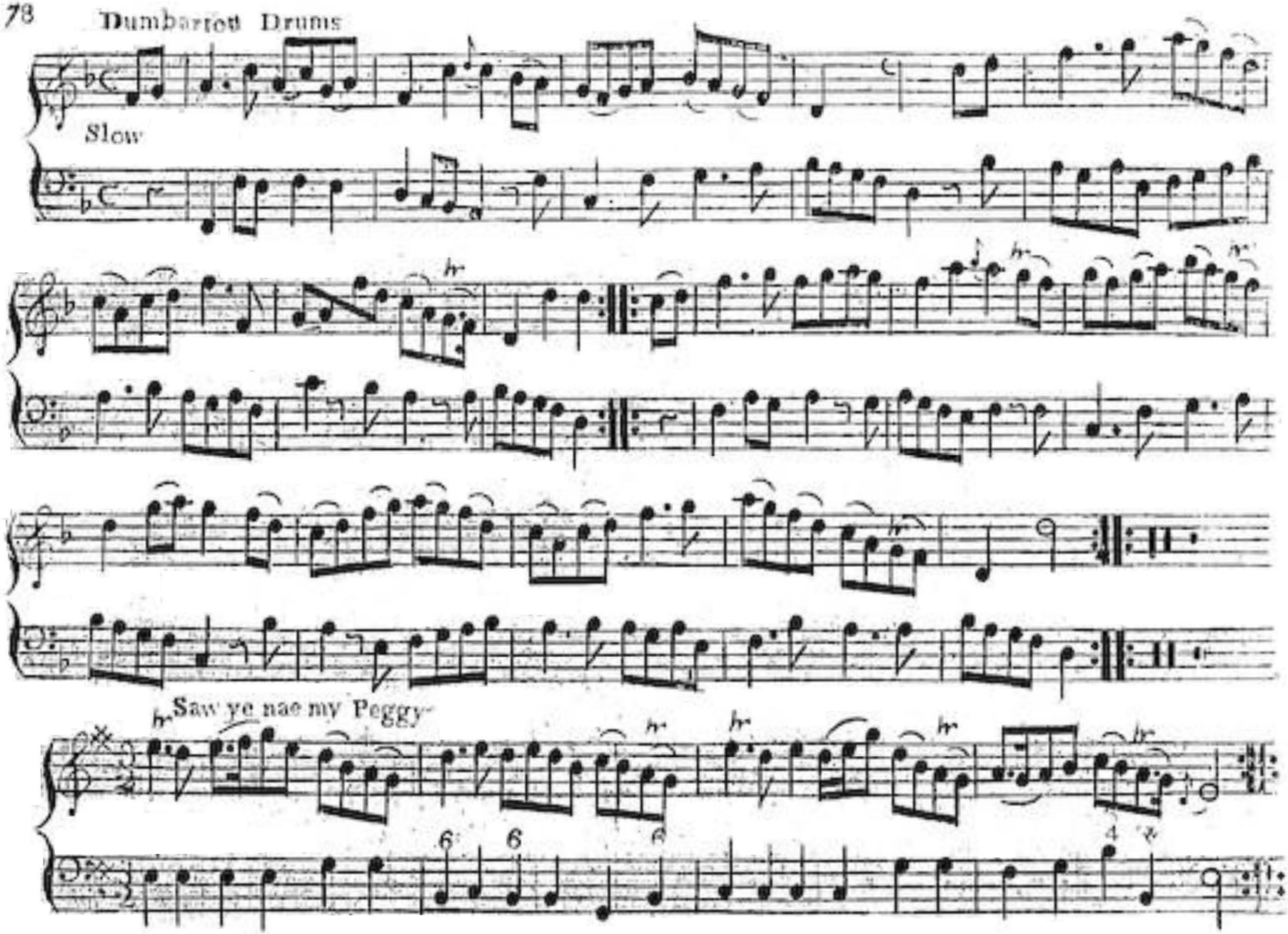

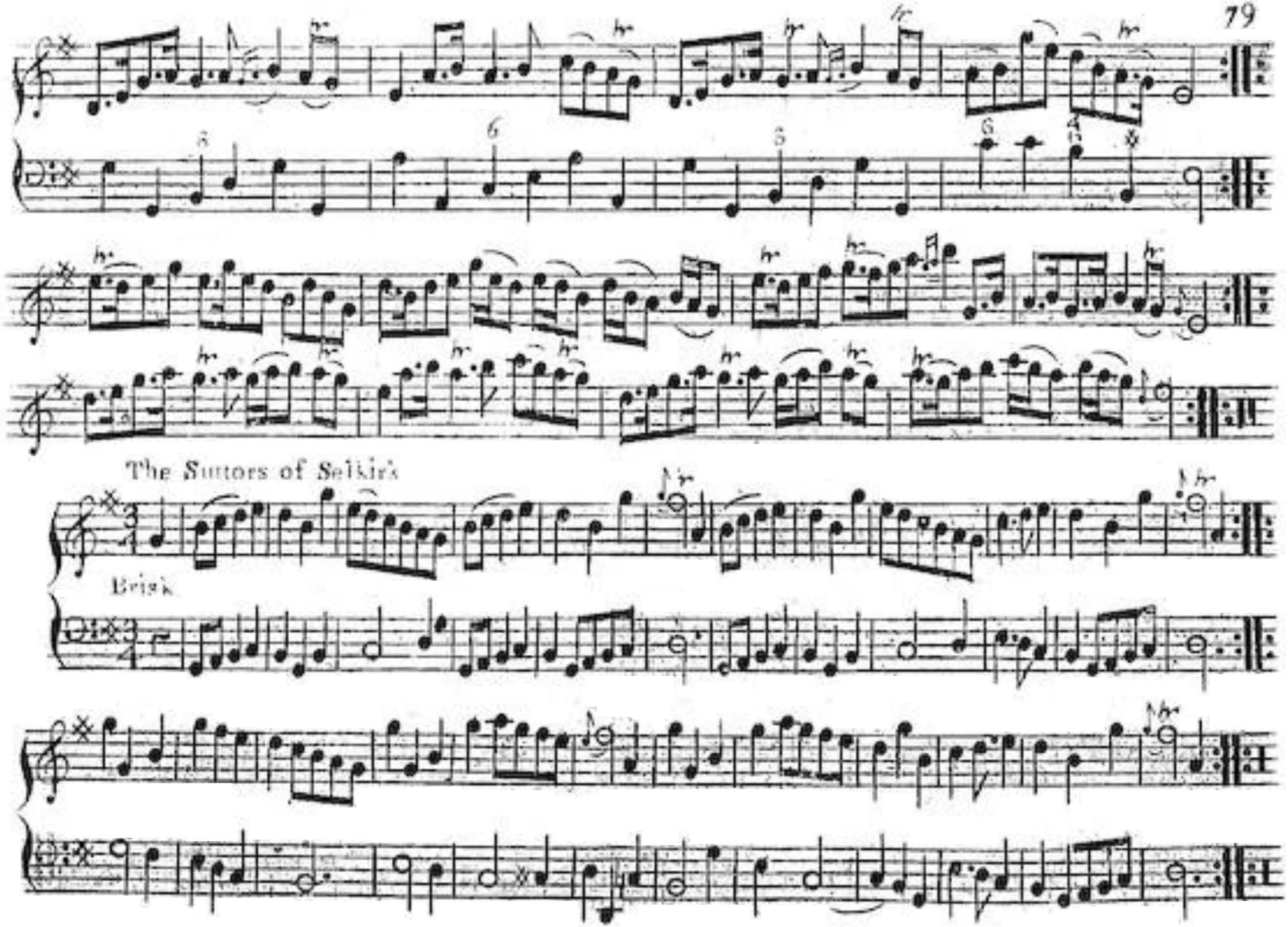
The Suitors of Selkirk
Brisk

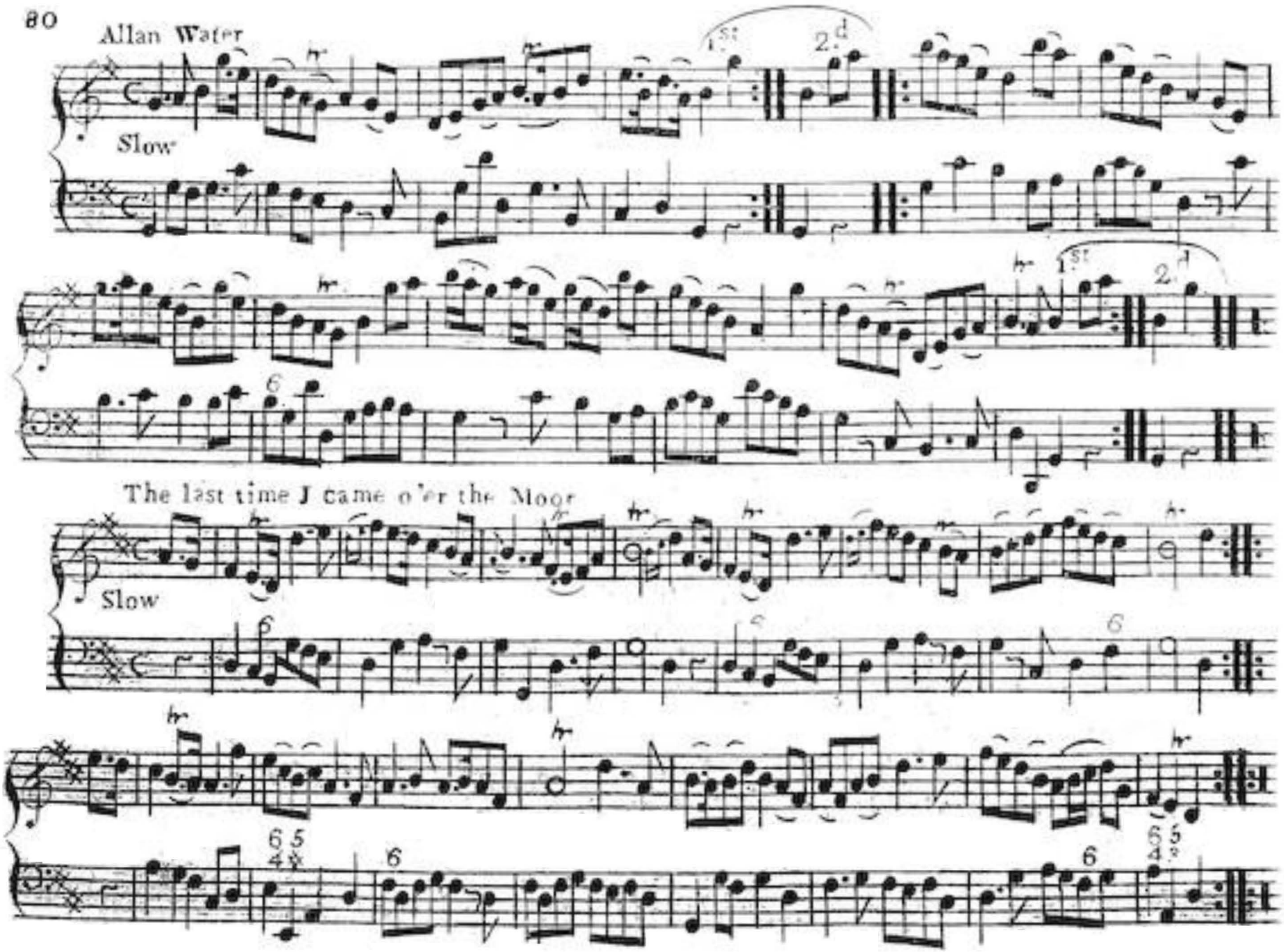
Allan Water
Slow
1st
2d
The last time I came o'er the Moor
Slow

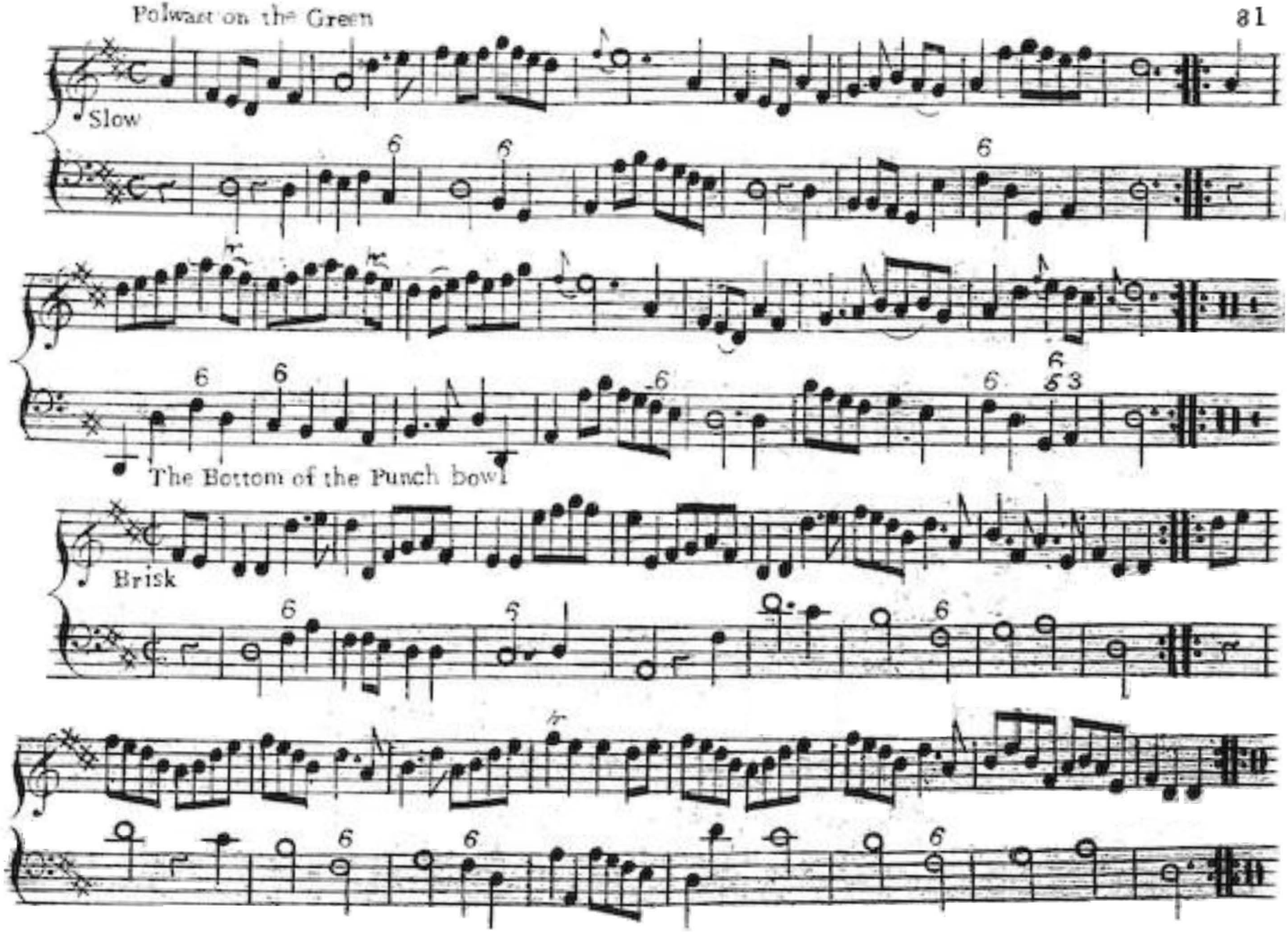
Slow
The Bottom of the Punch bowl
Brisk

## Leith Wynd

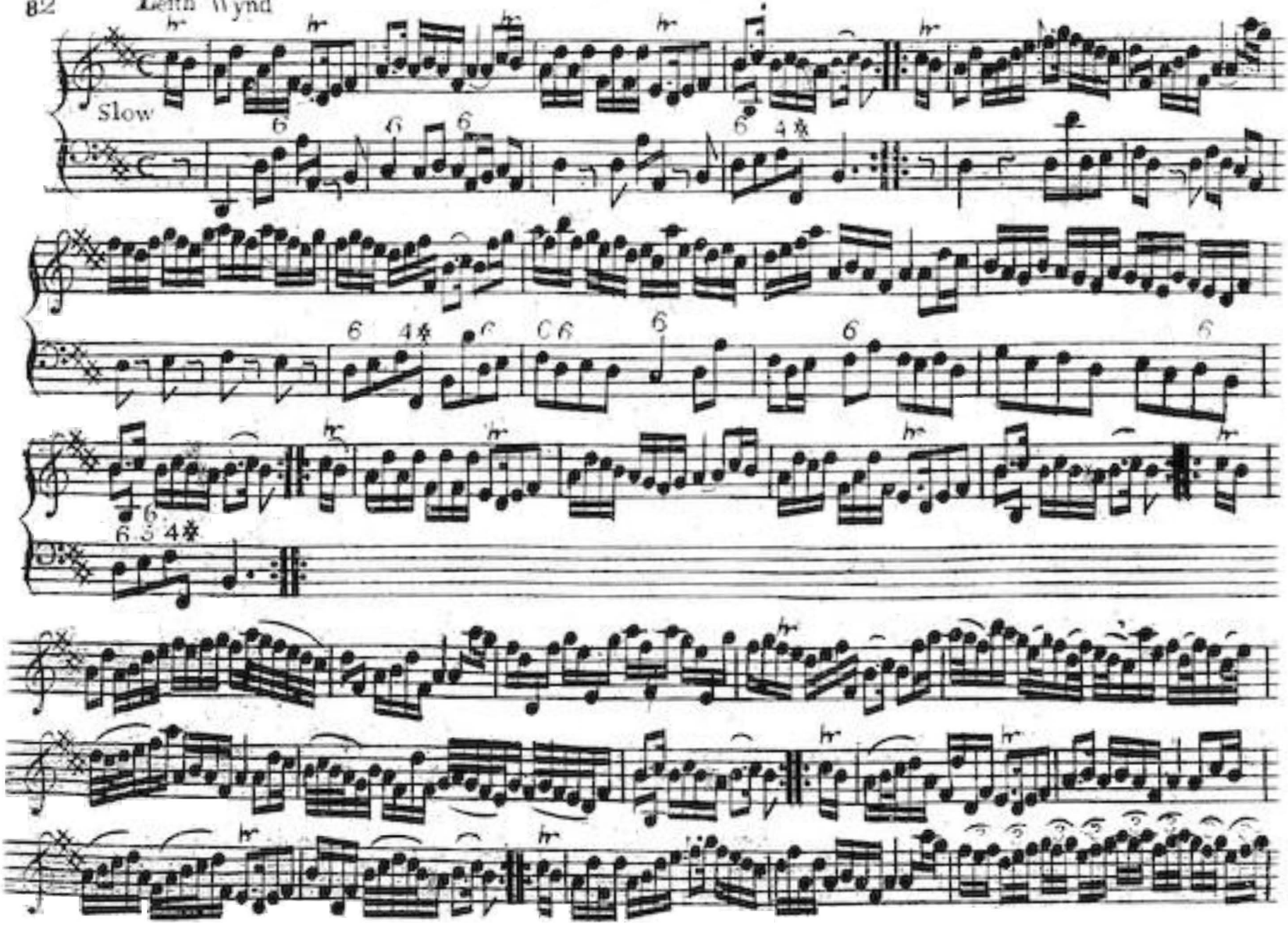

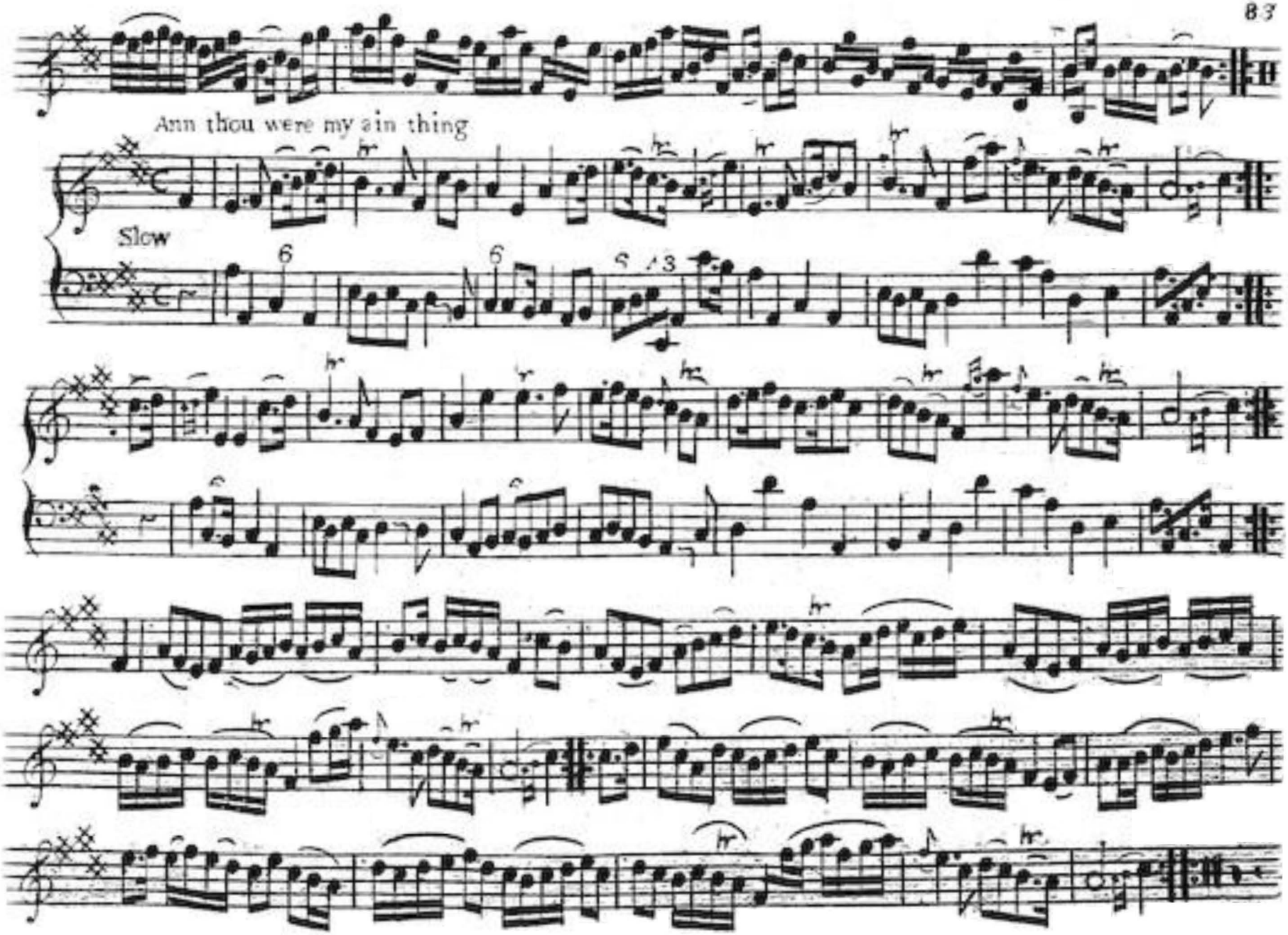
Ann thou were my ain thing
Slow

The Highland Laddie

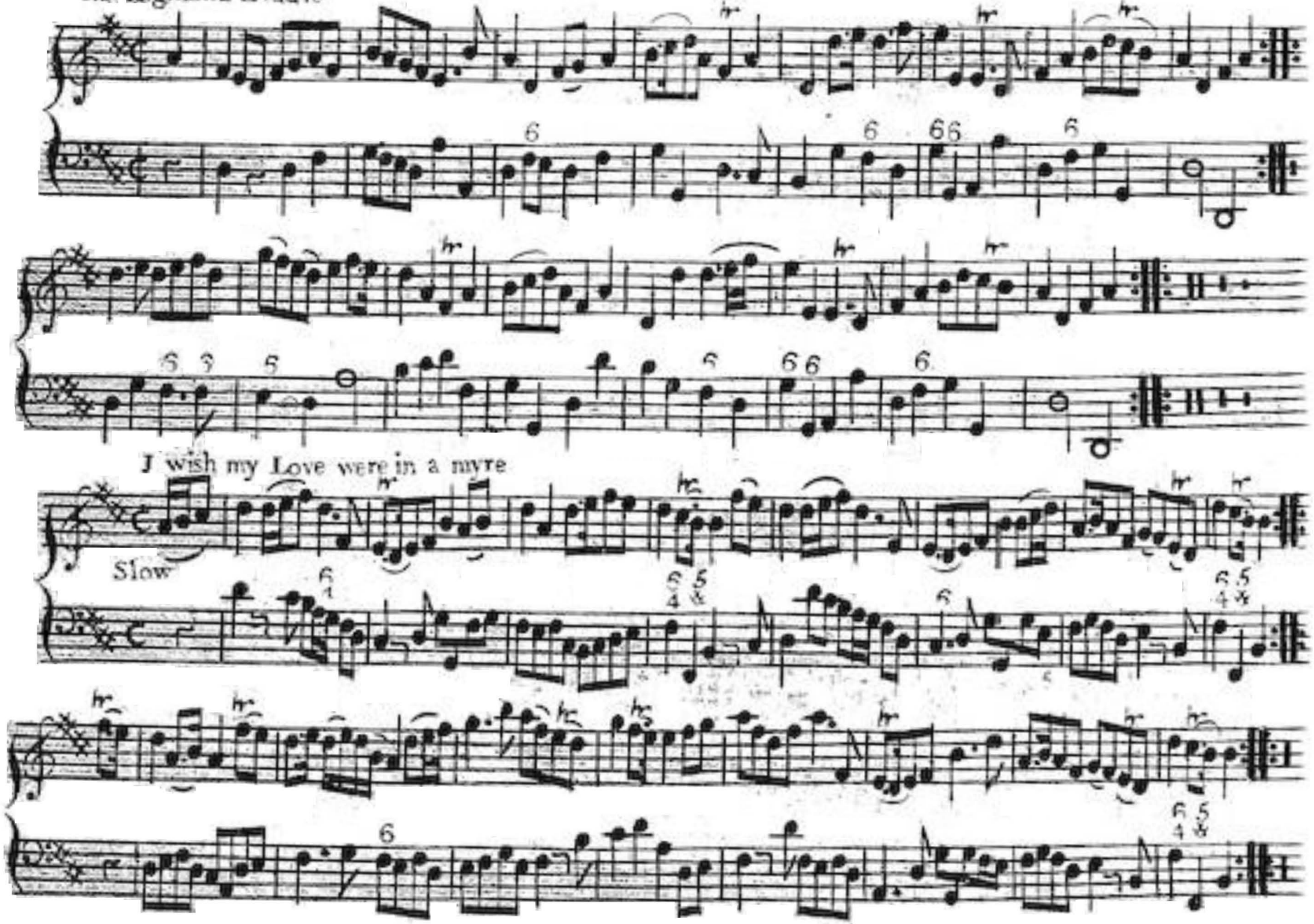

The Yellow haird Laddie

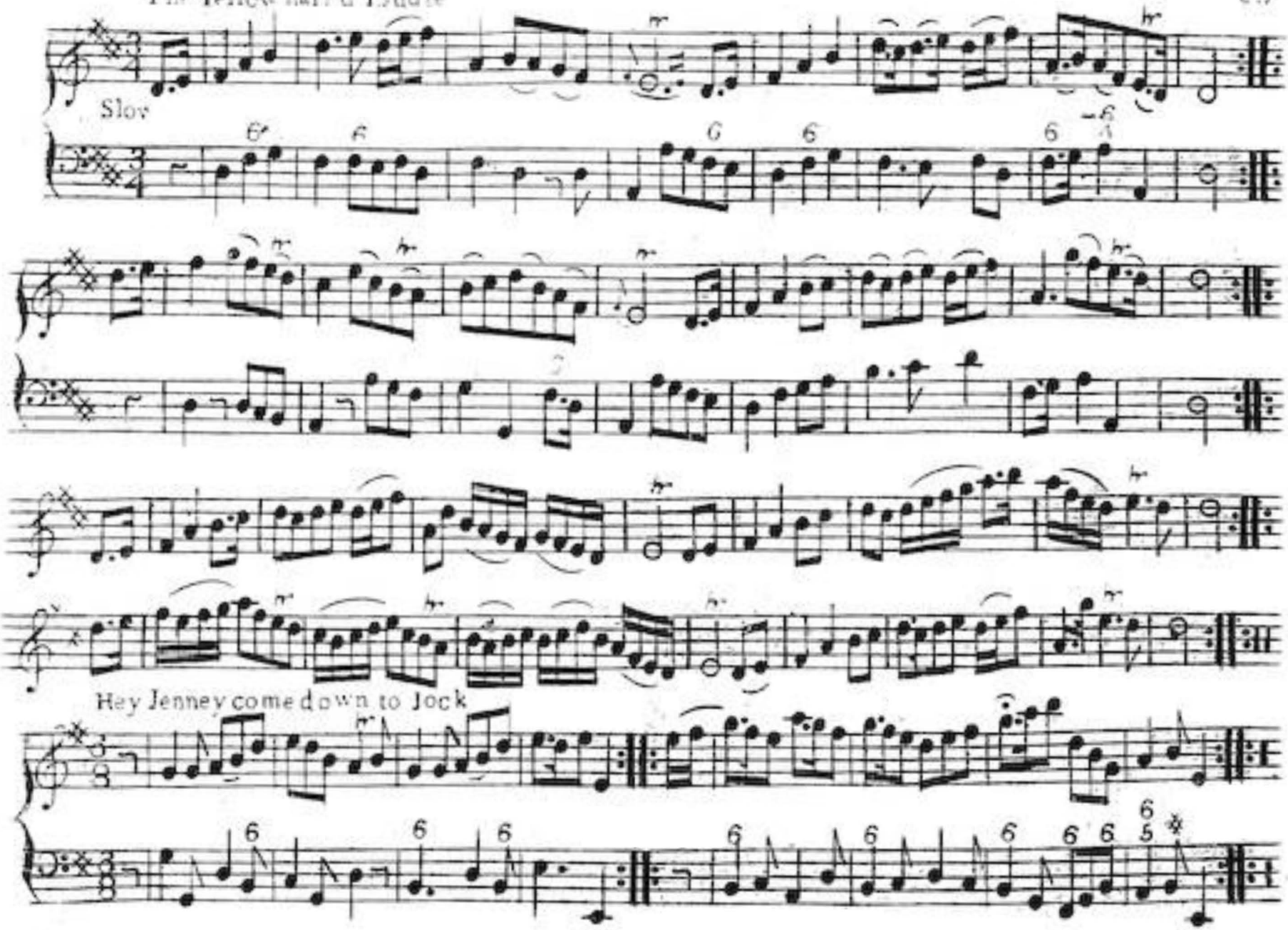

Sour Plumbs

Slow

There'll never be Peace till Jamie comes home

Lively

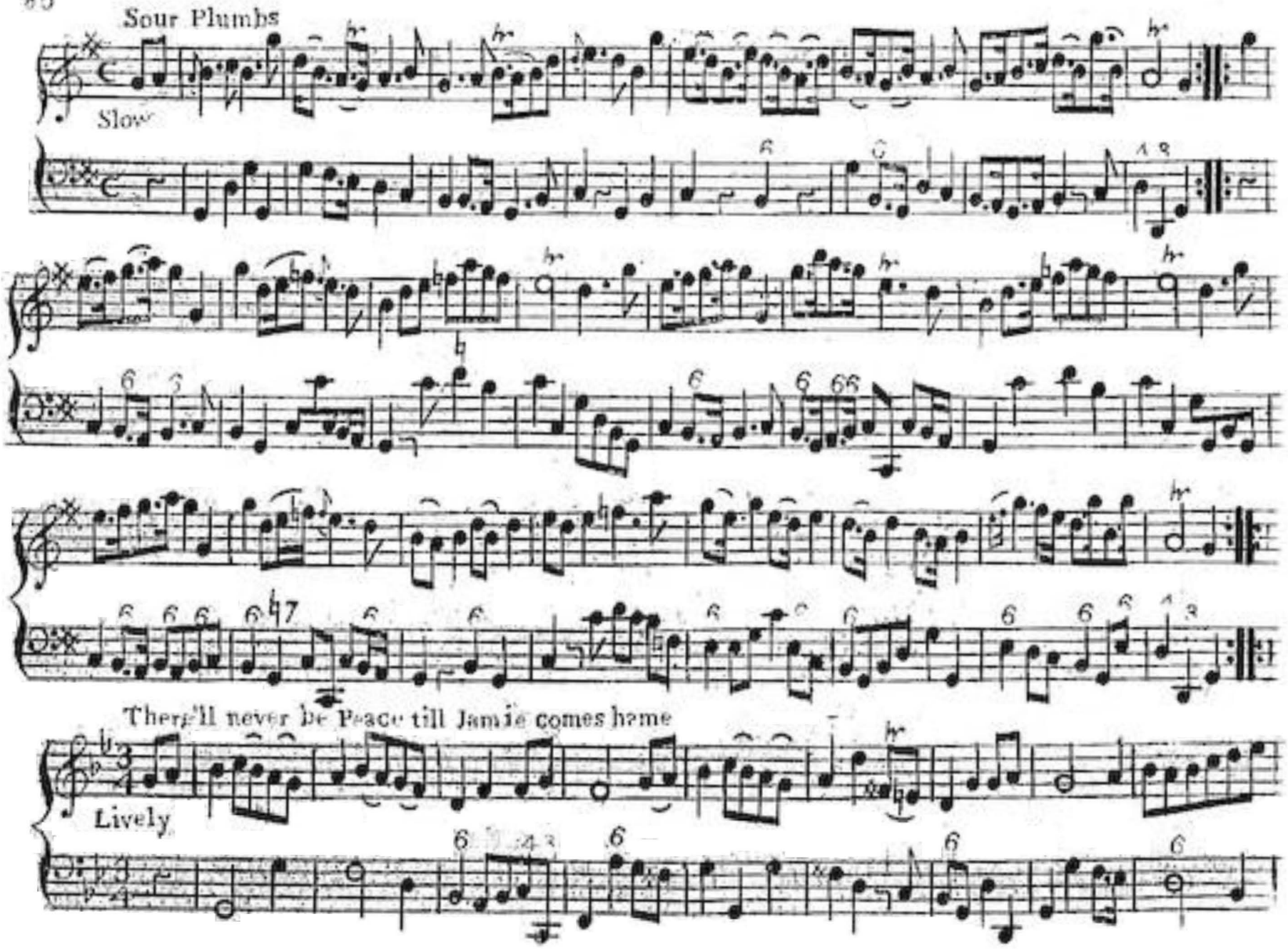

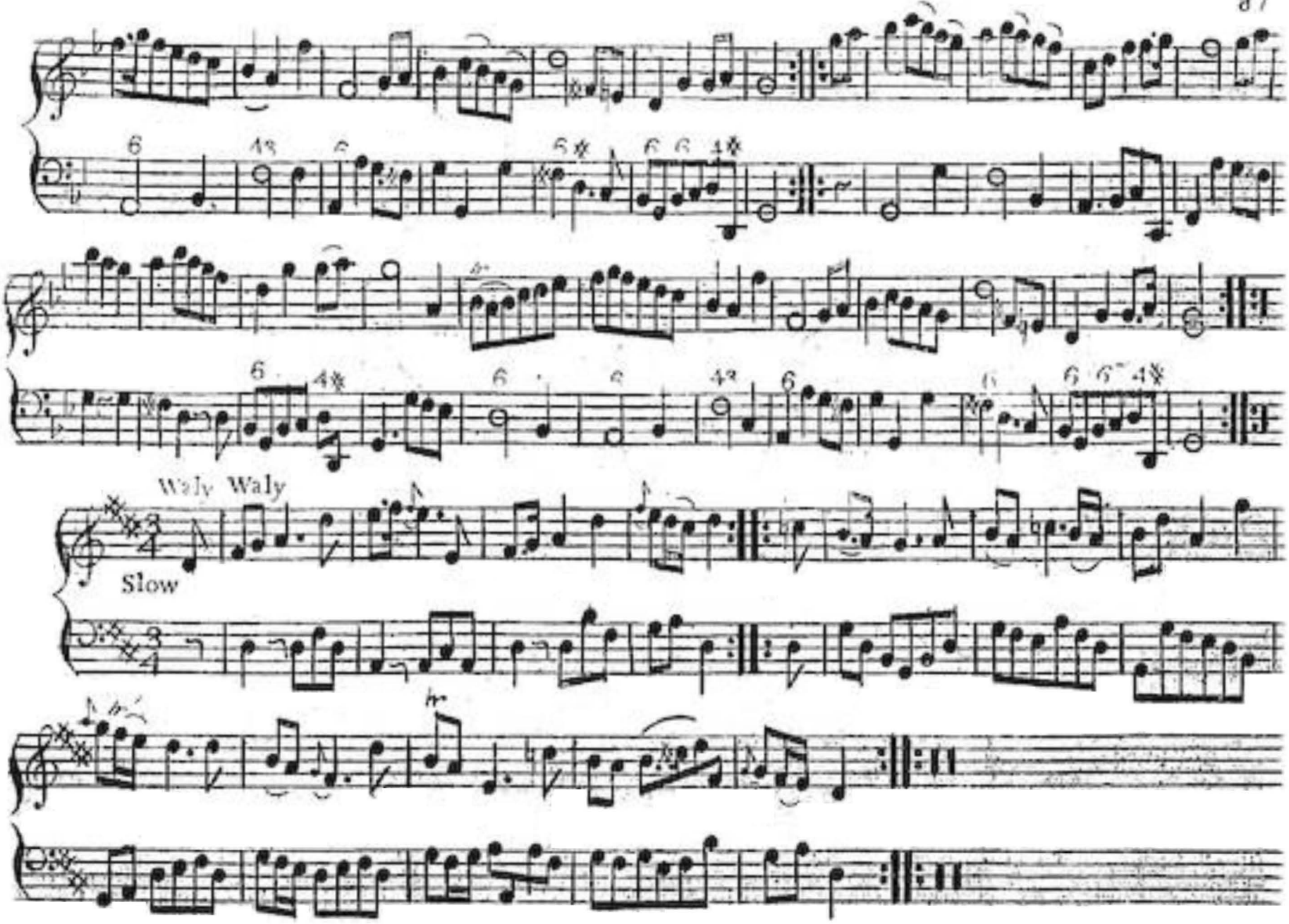
Waly Waly
Slow

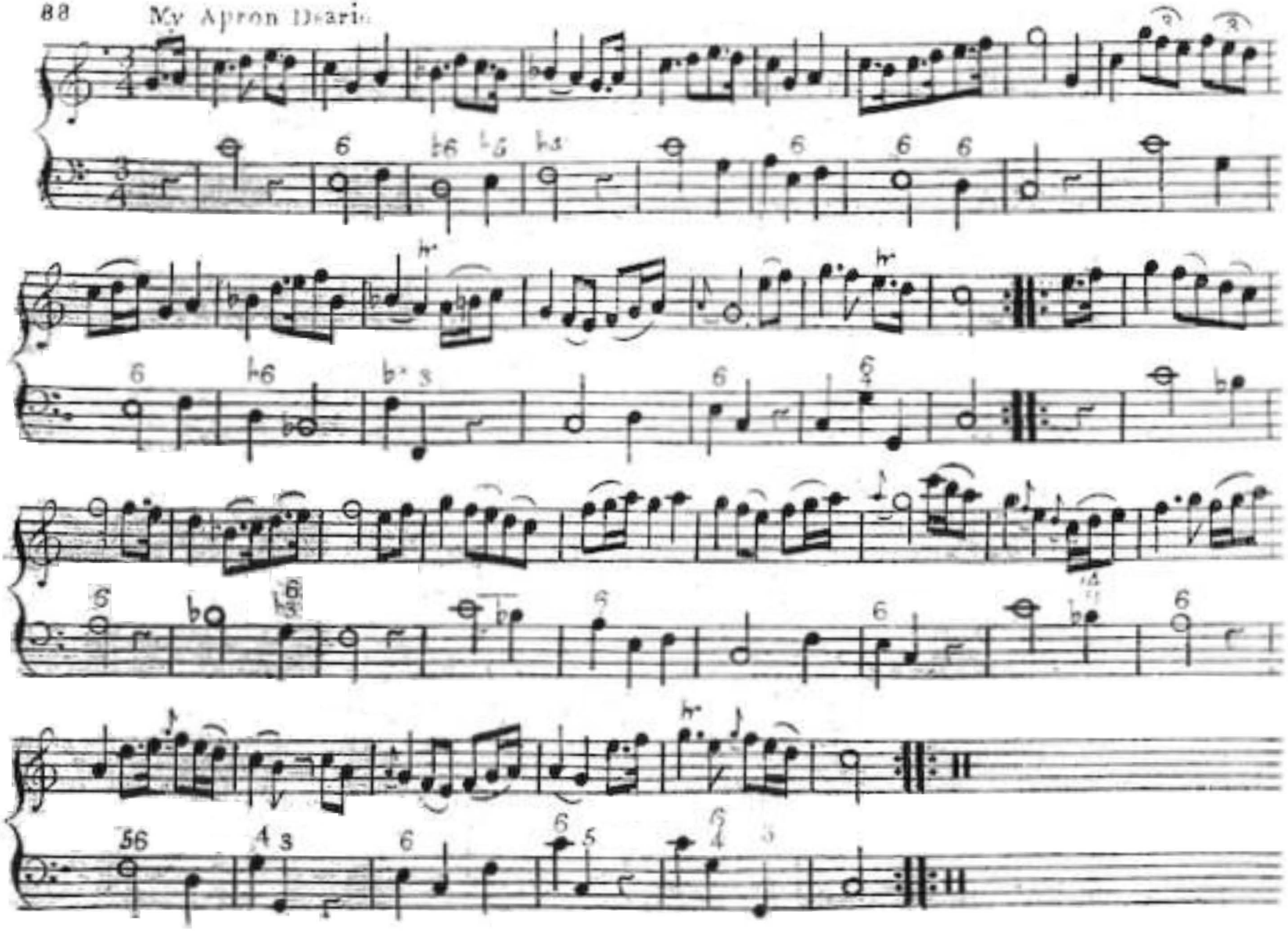

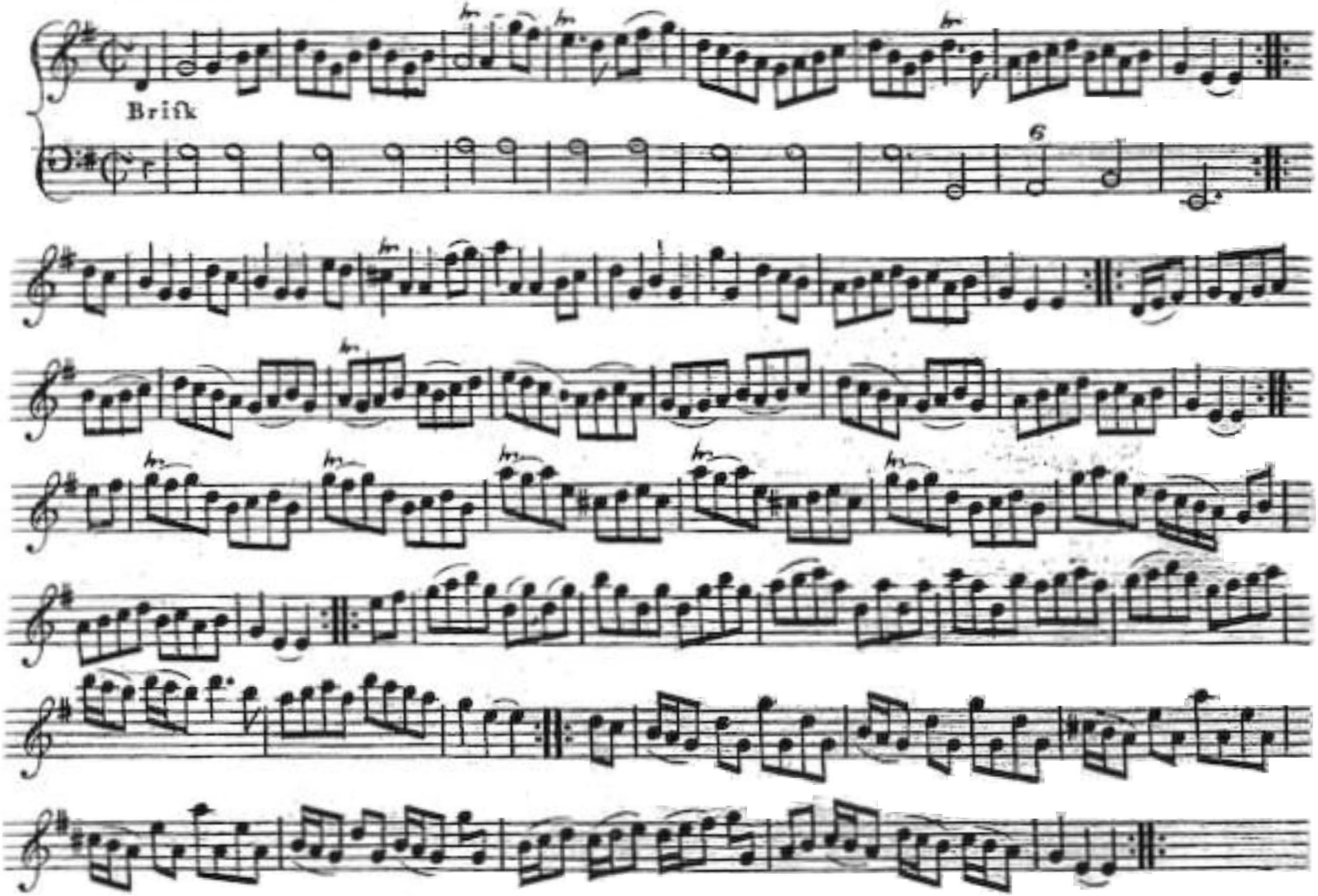
Briſk
6

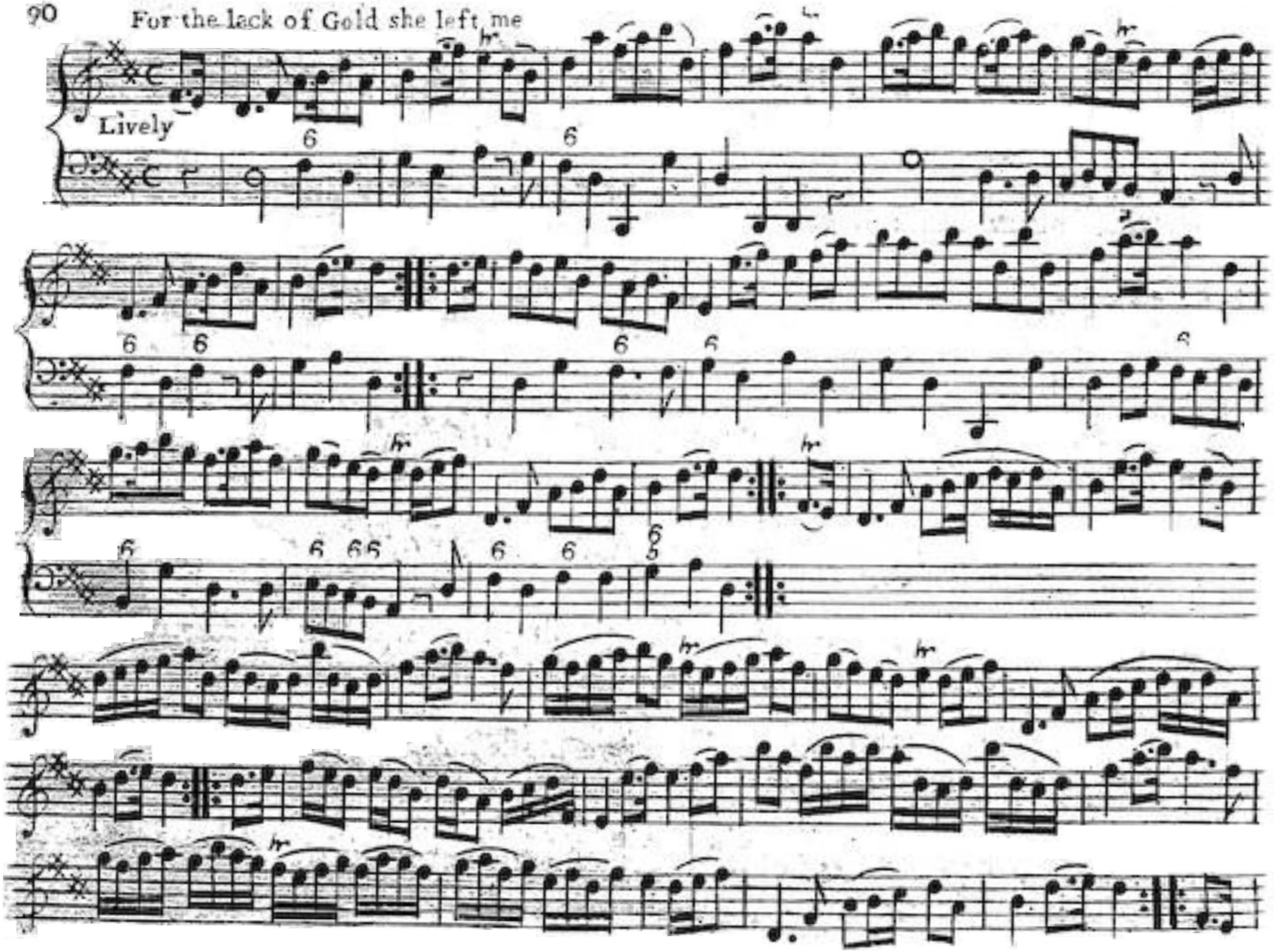
For the lack of Gold she left me
Lively

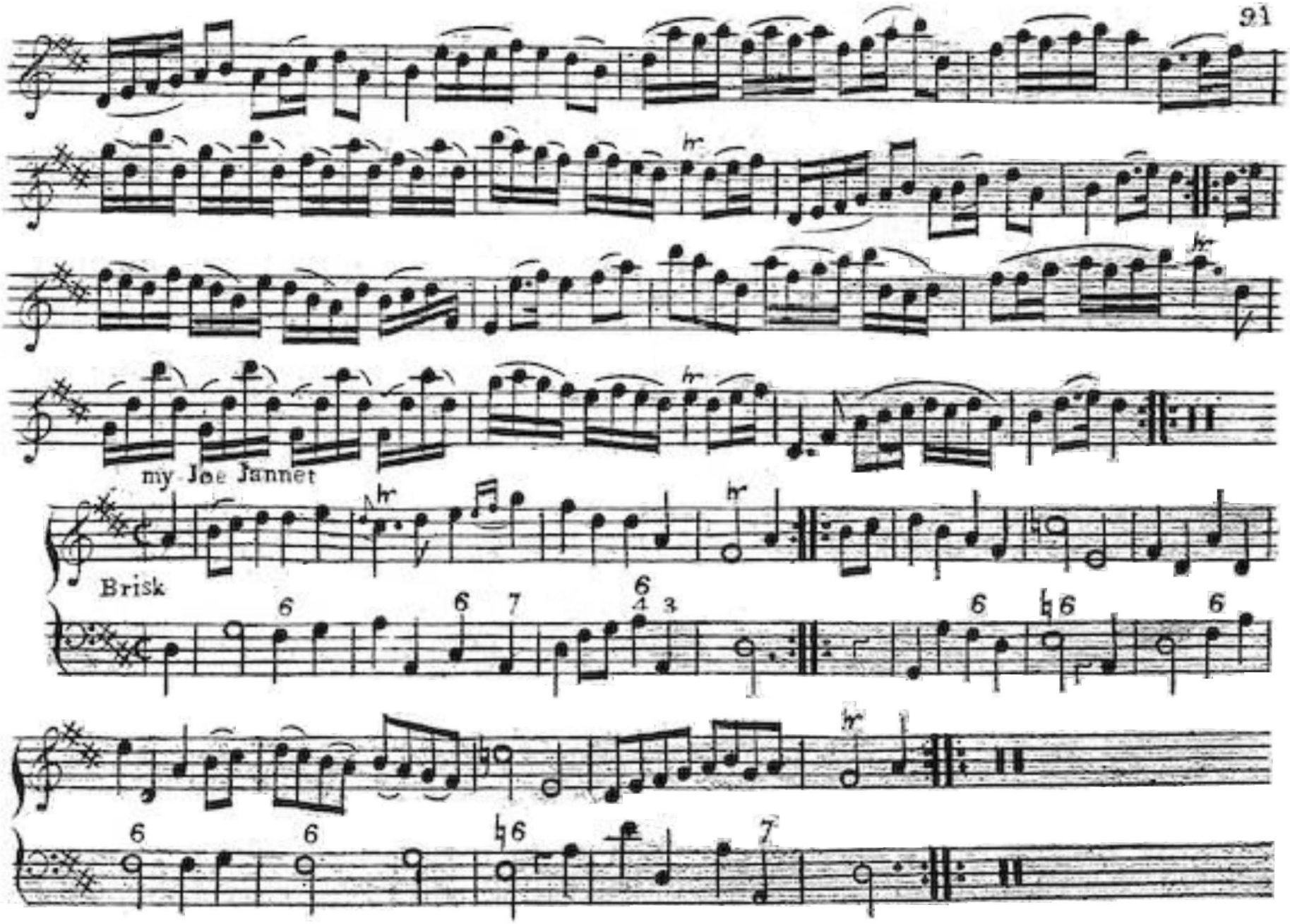
my Joe Jannet
Brisk

Mc. Pherson's farewell

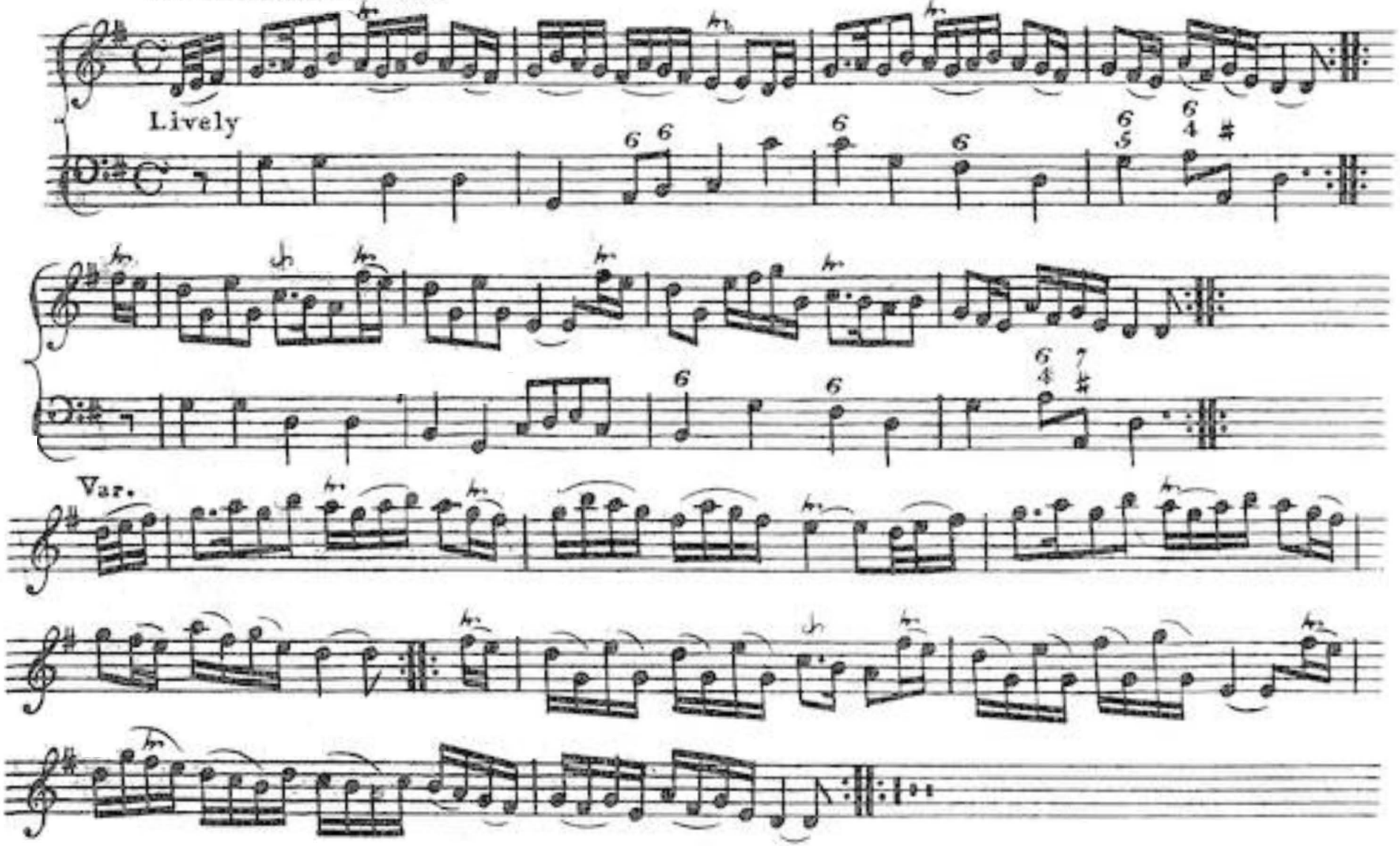


End of Book Third

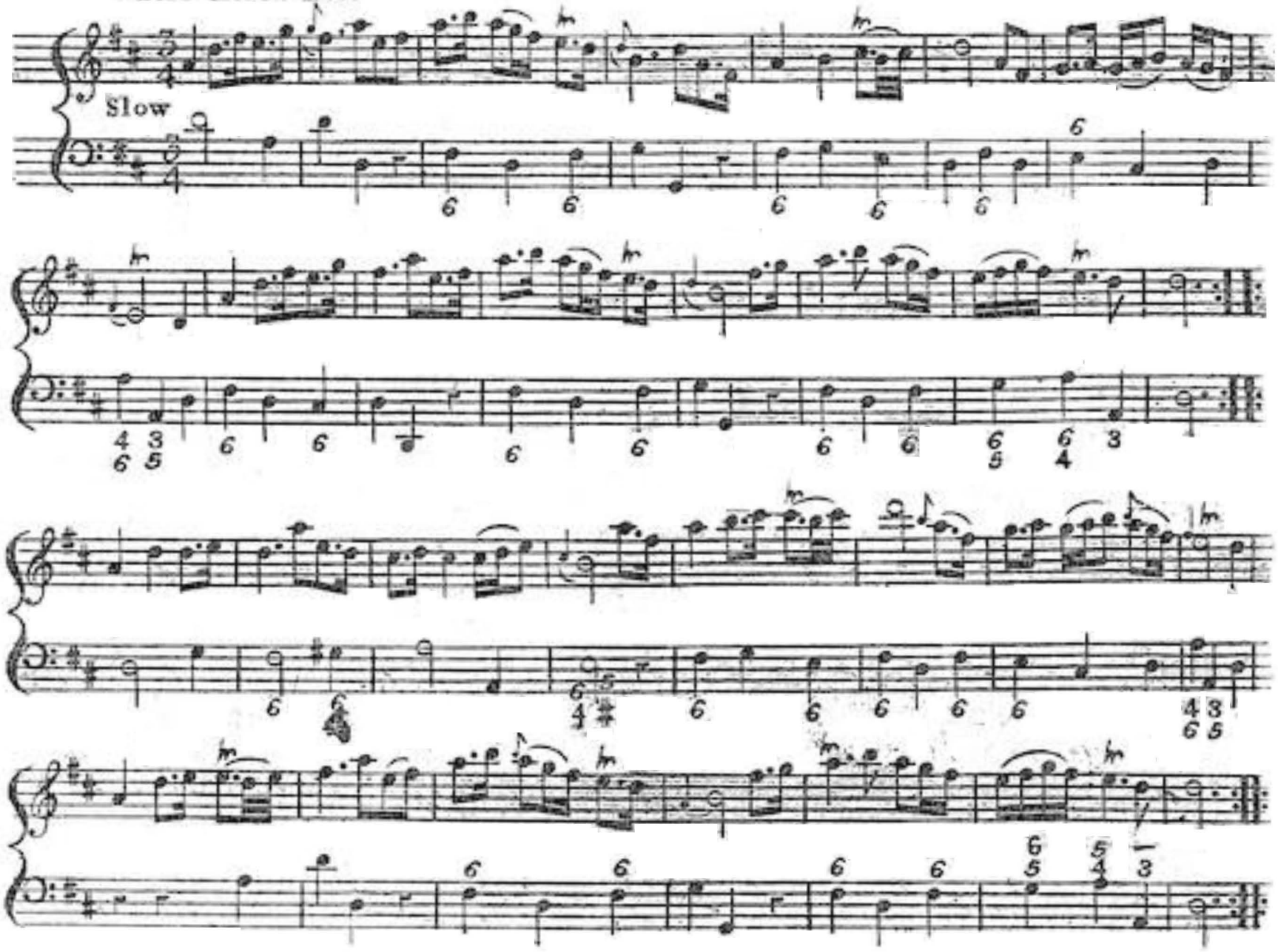
Slow

John come kifs me now

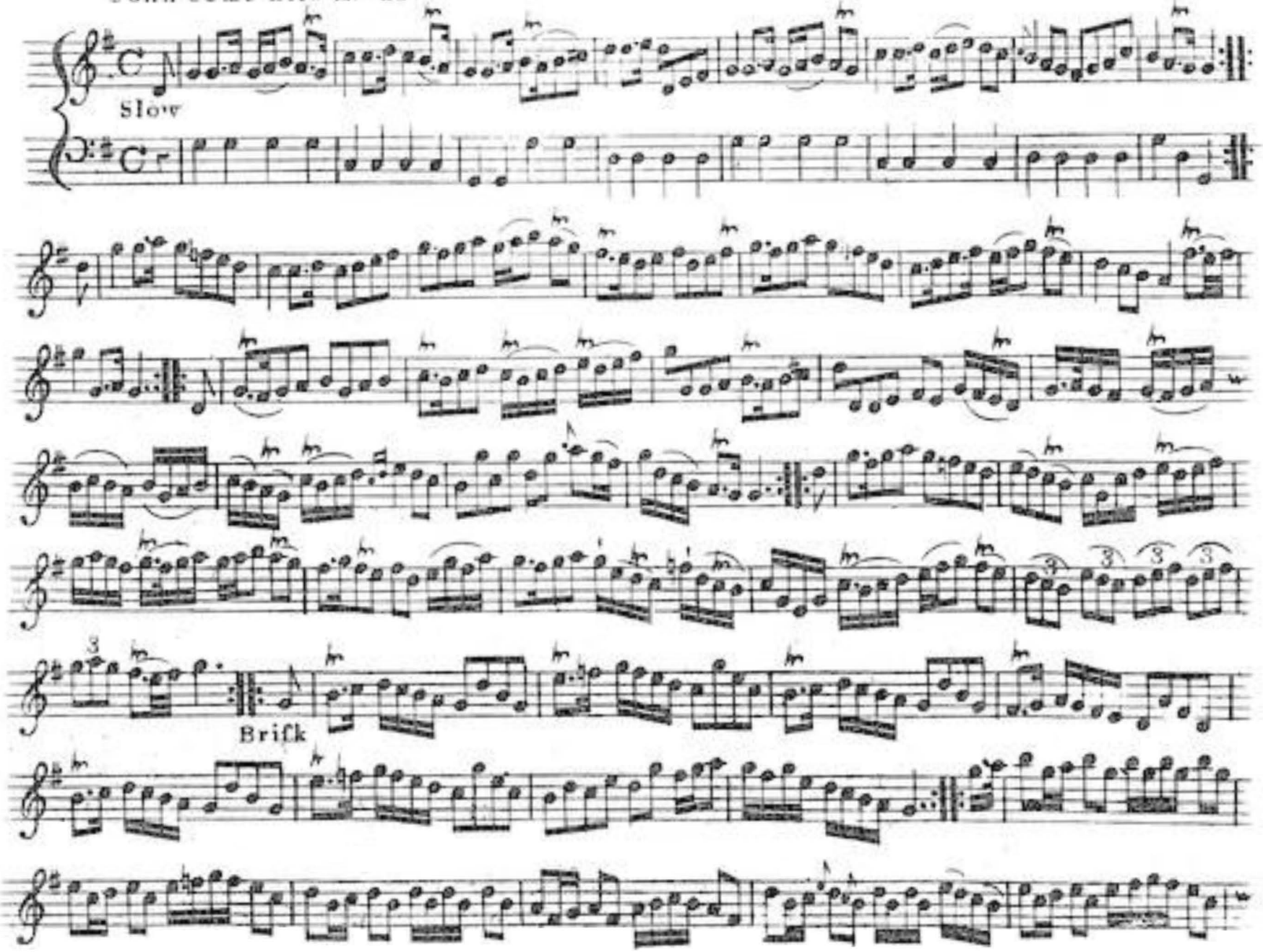

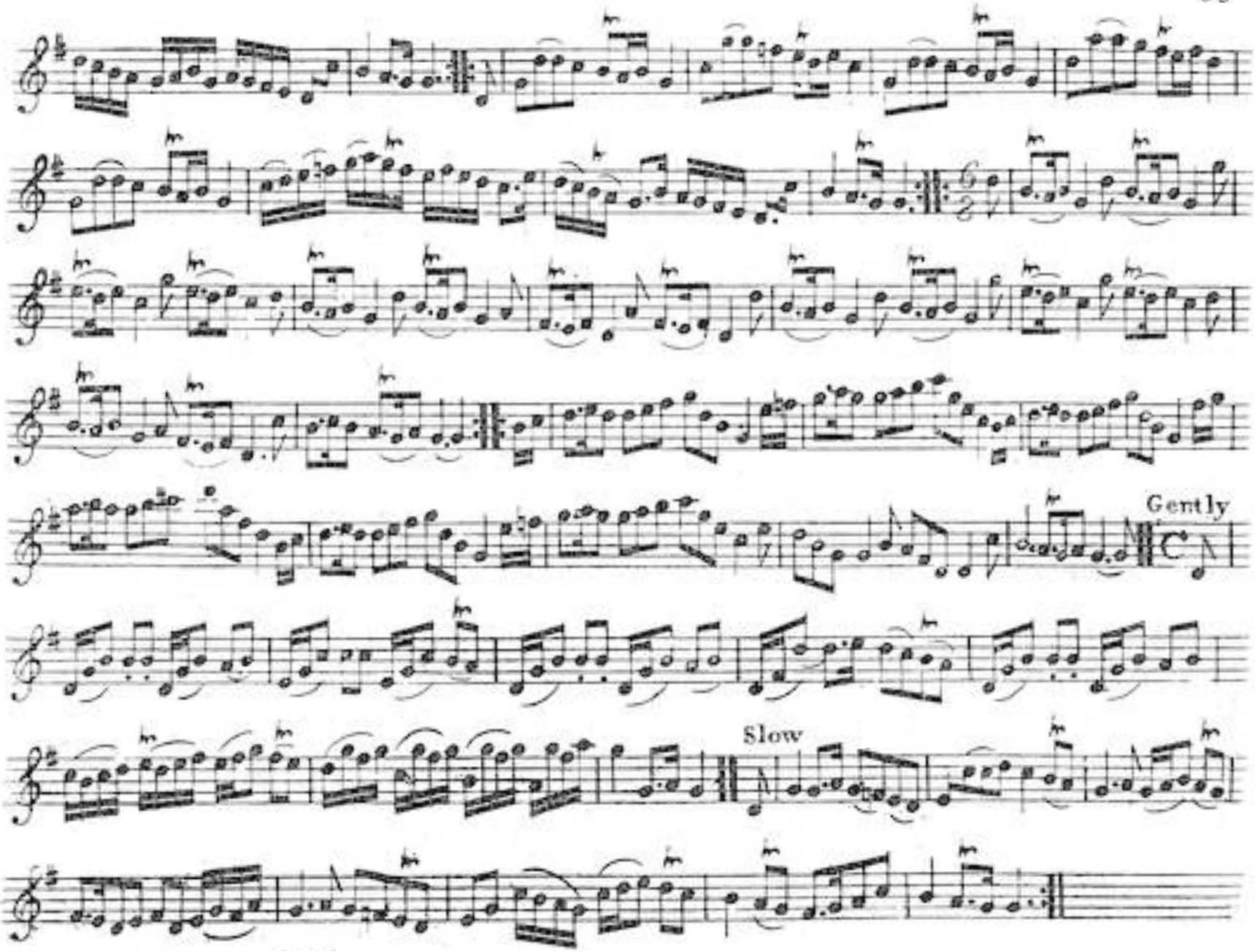
Gently
Slow

Country Lafsie

Slow

Leander on the Bay

Slow

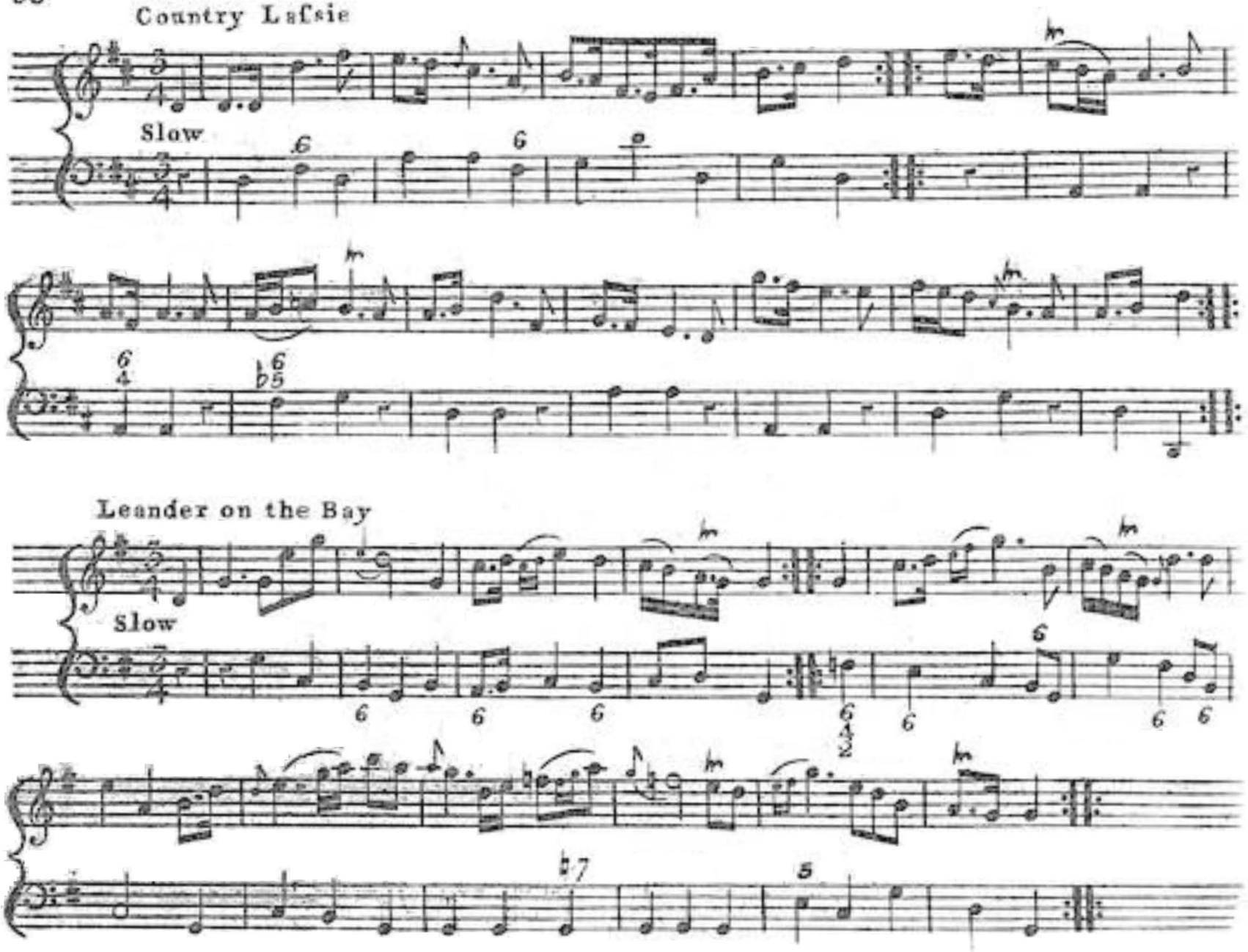

William's Ghoft

Moderate

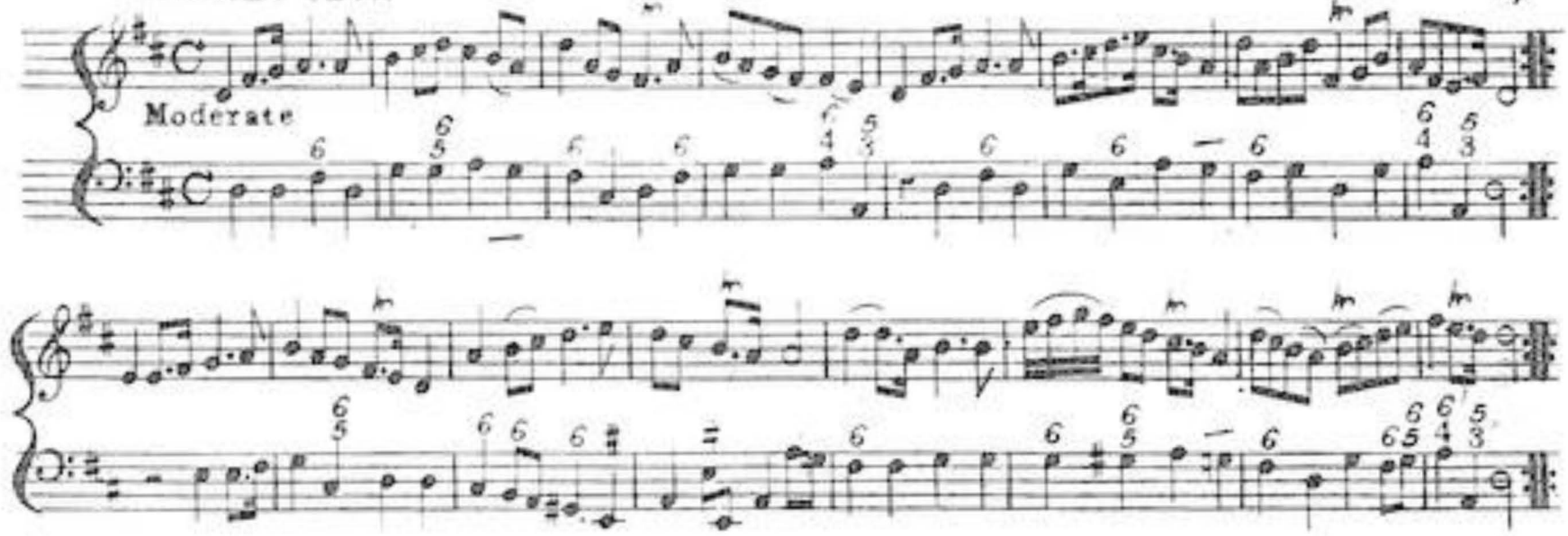

O'er the Hills and far awa

Brifk

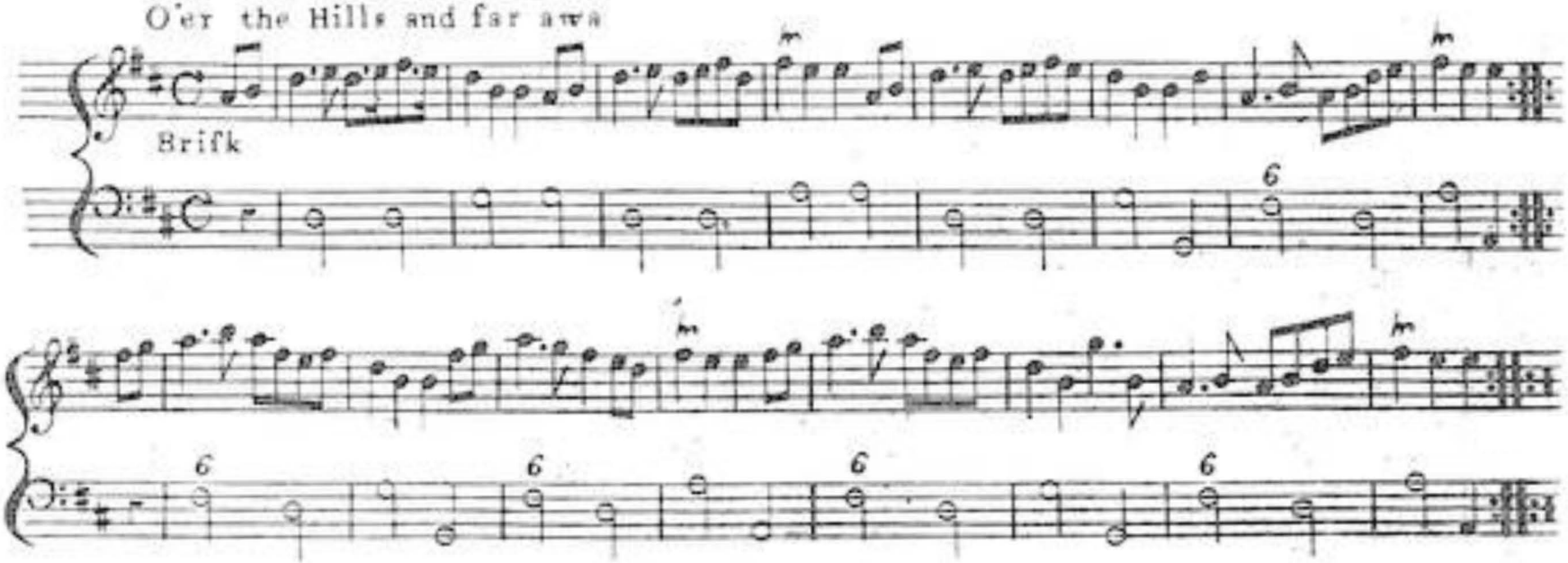

Benny Side

Slow

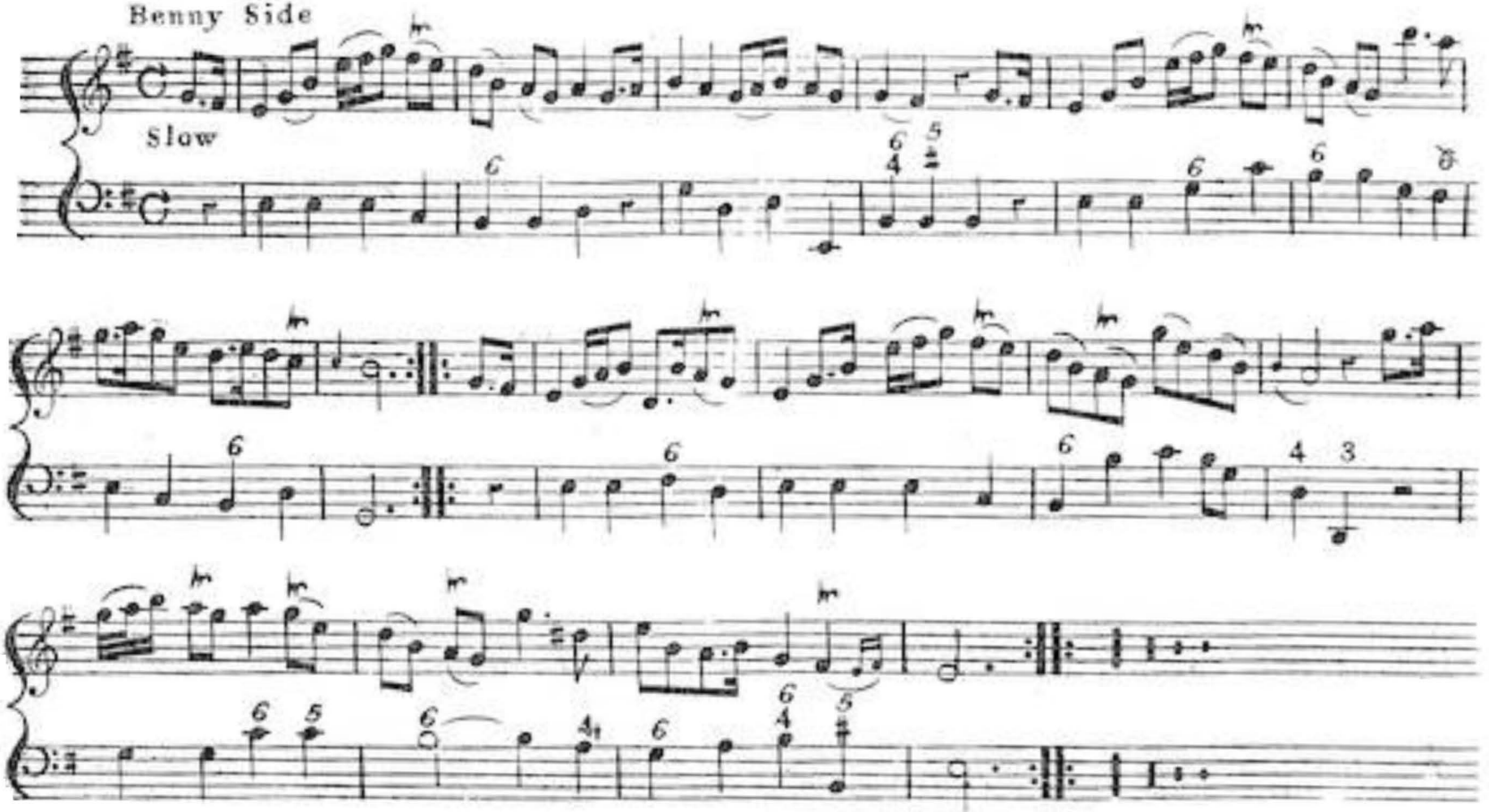

Fee him Father fee him

Canty

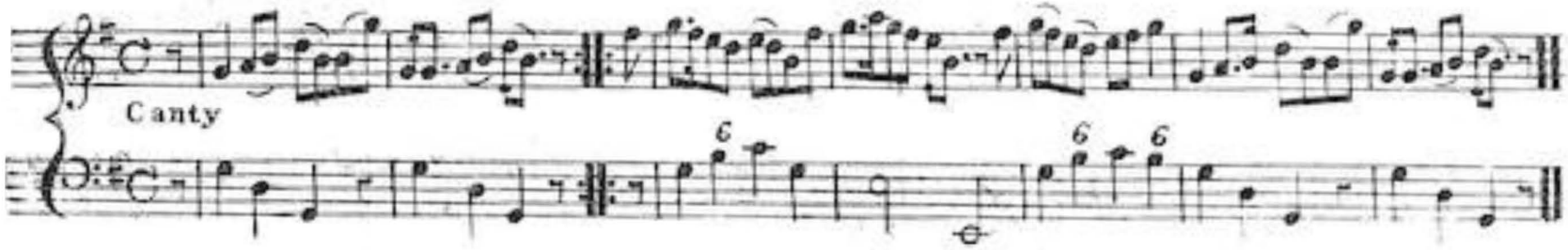

The 14th of October

Livly

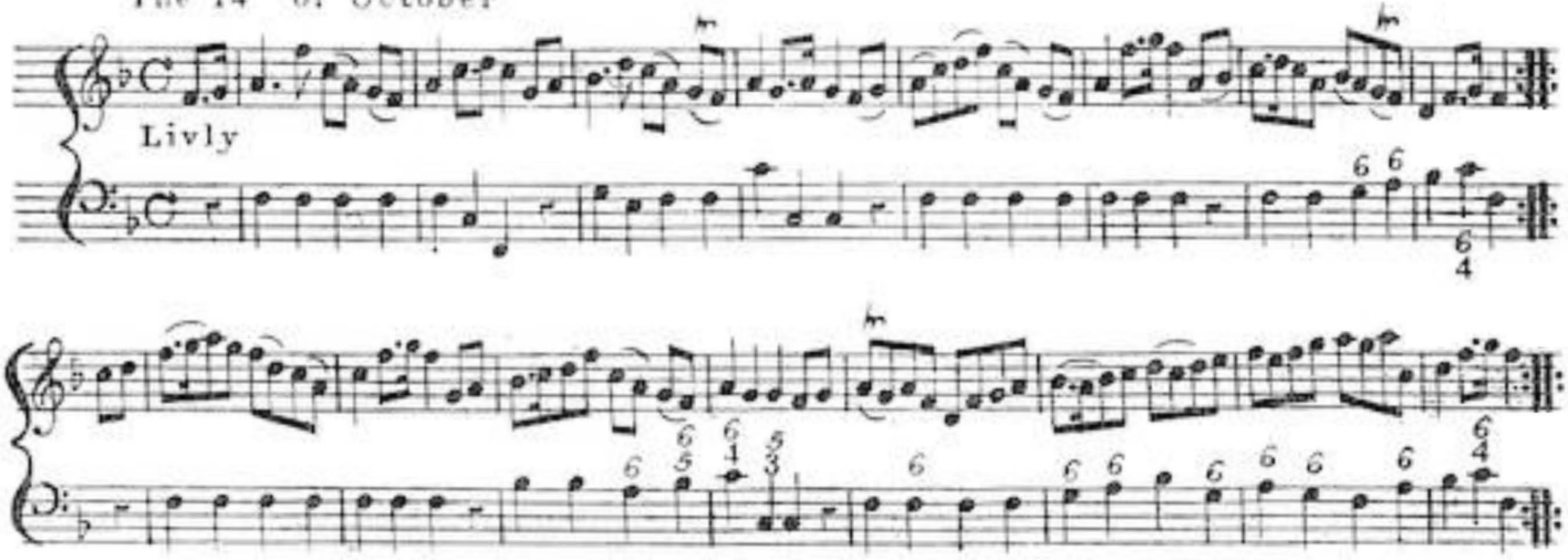

The Bonny gray Ey'd Morning

Slowish

Slow

Northern Lafs

Slow

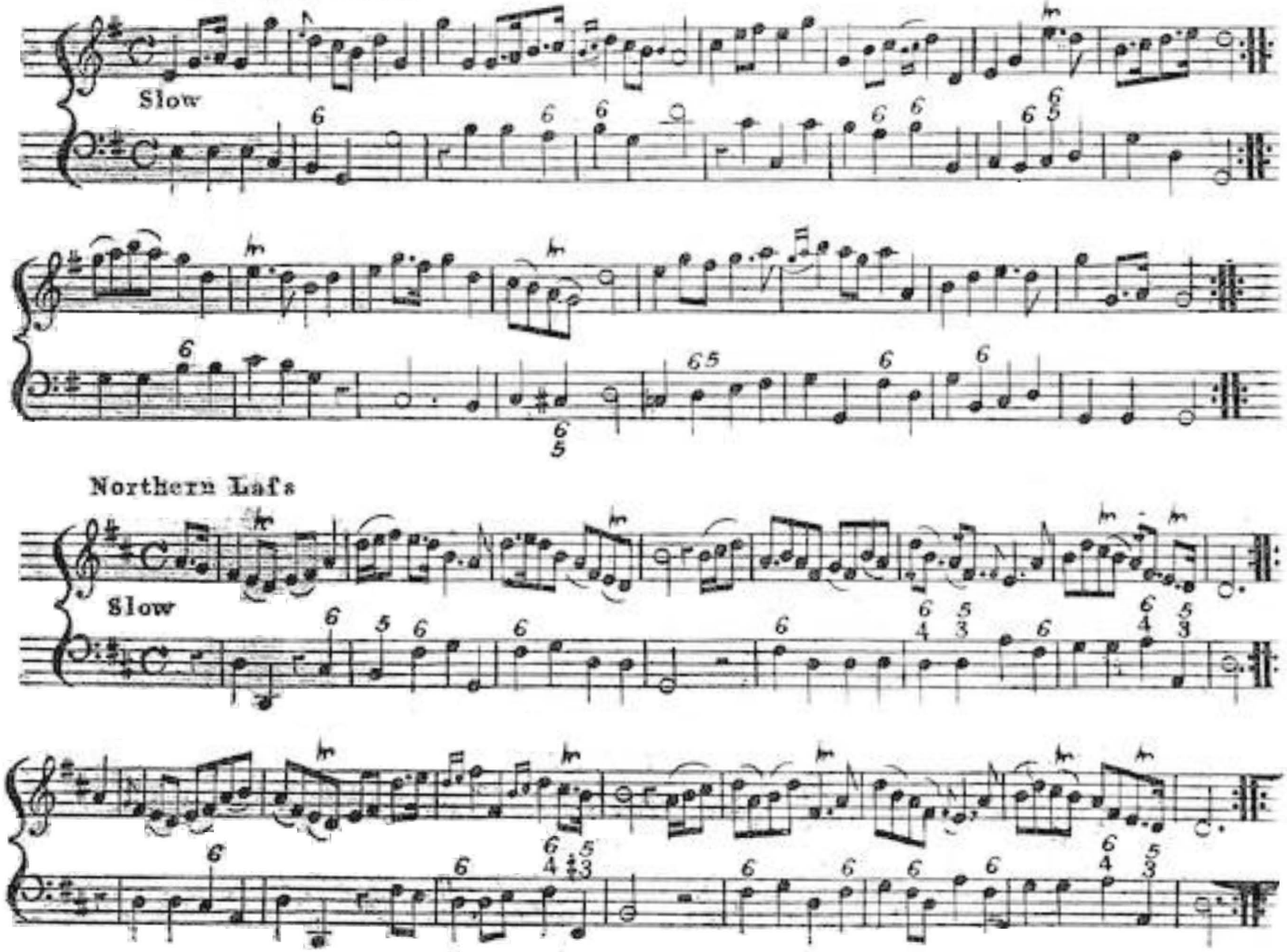

Earl Douglas's Lament

Slow

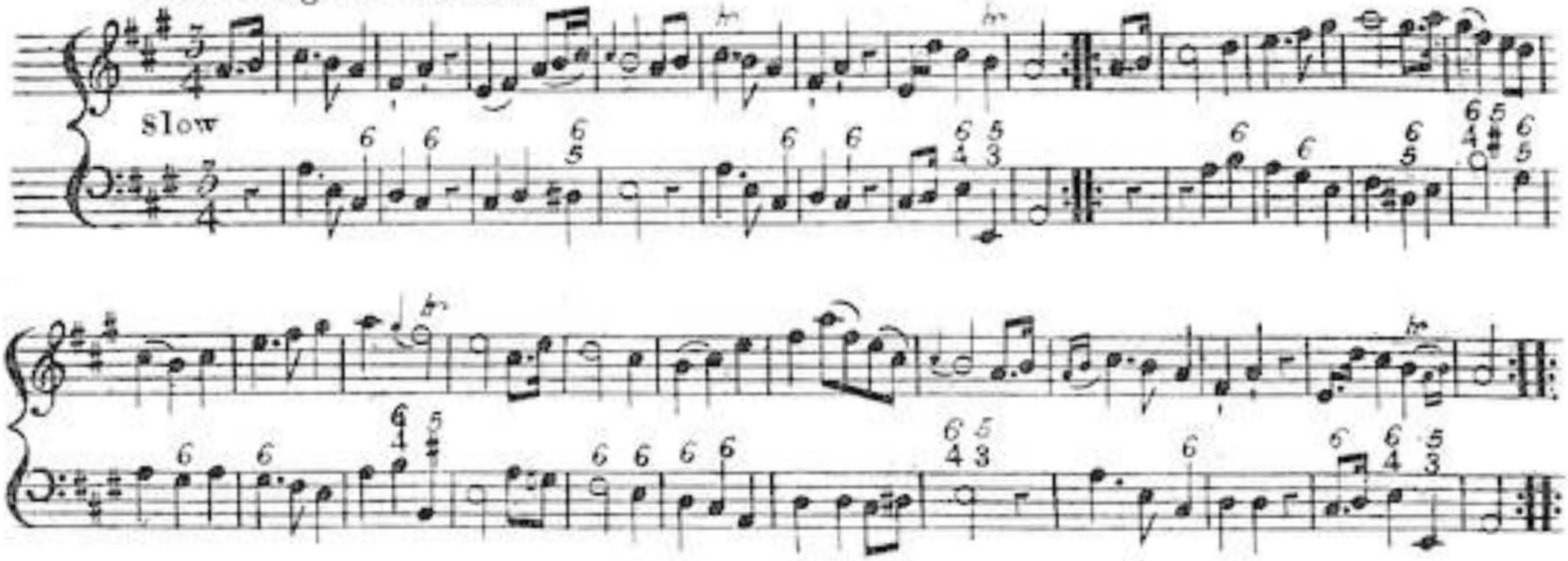

Had awa frae me Donald

Plaintive

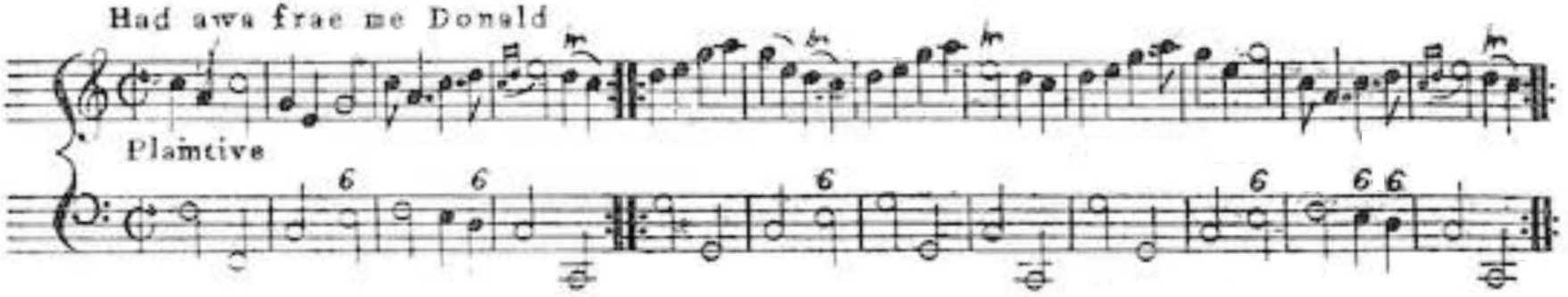

Var

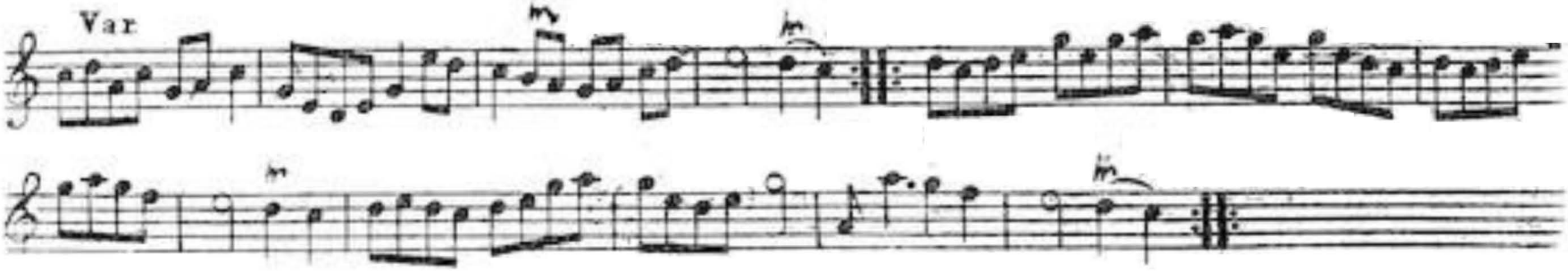

## Old Sir Symon the King

Lively

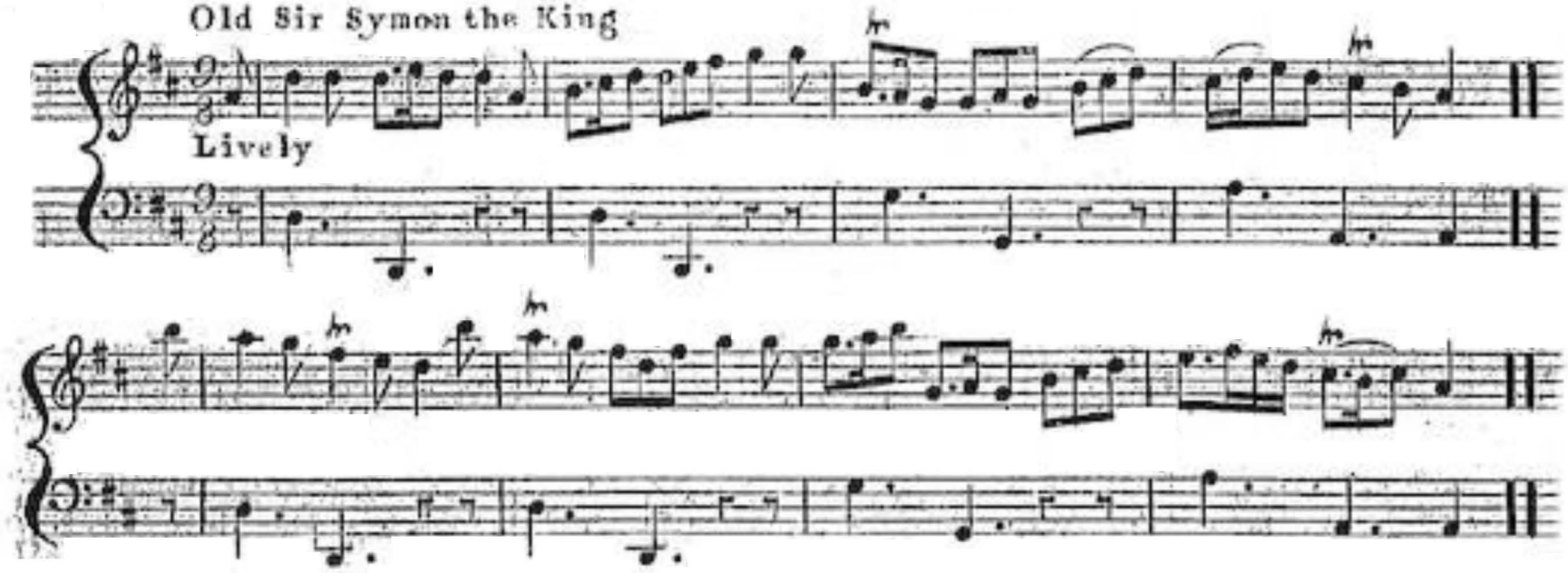

Variations

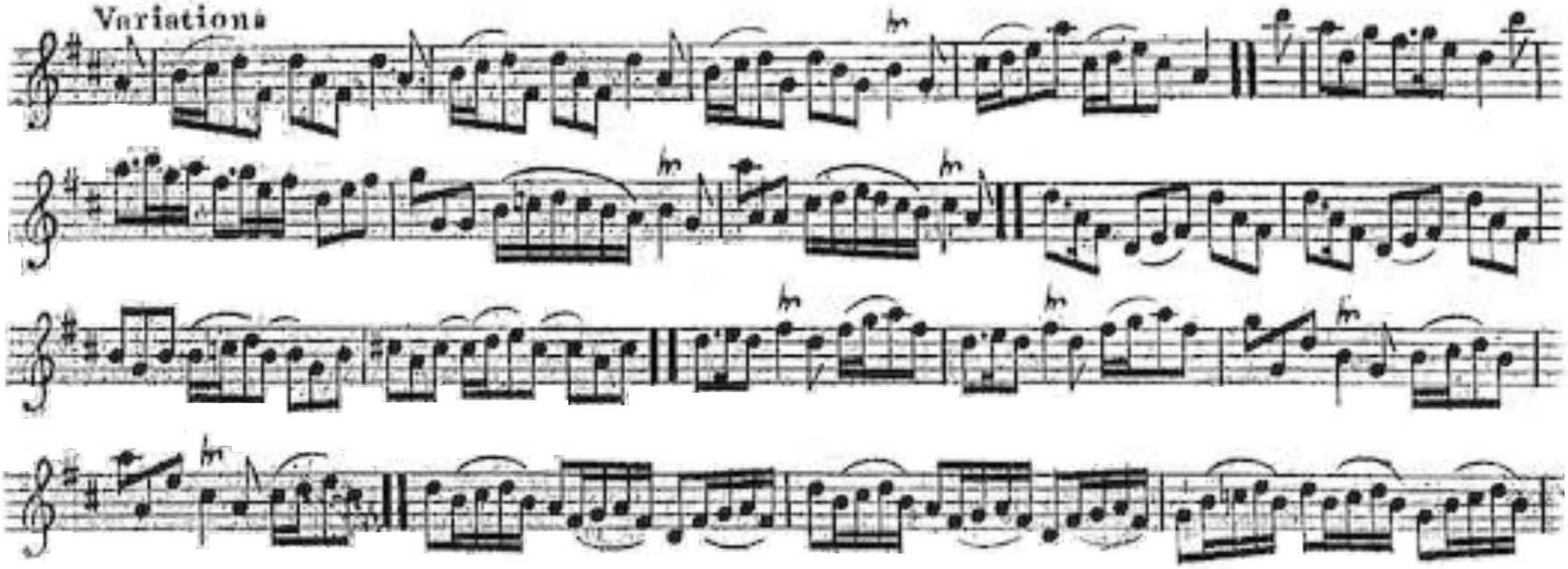

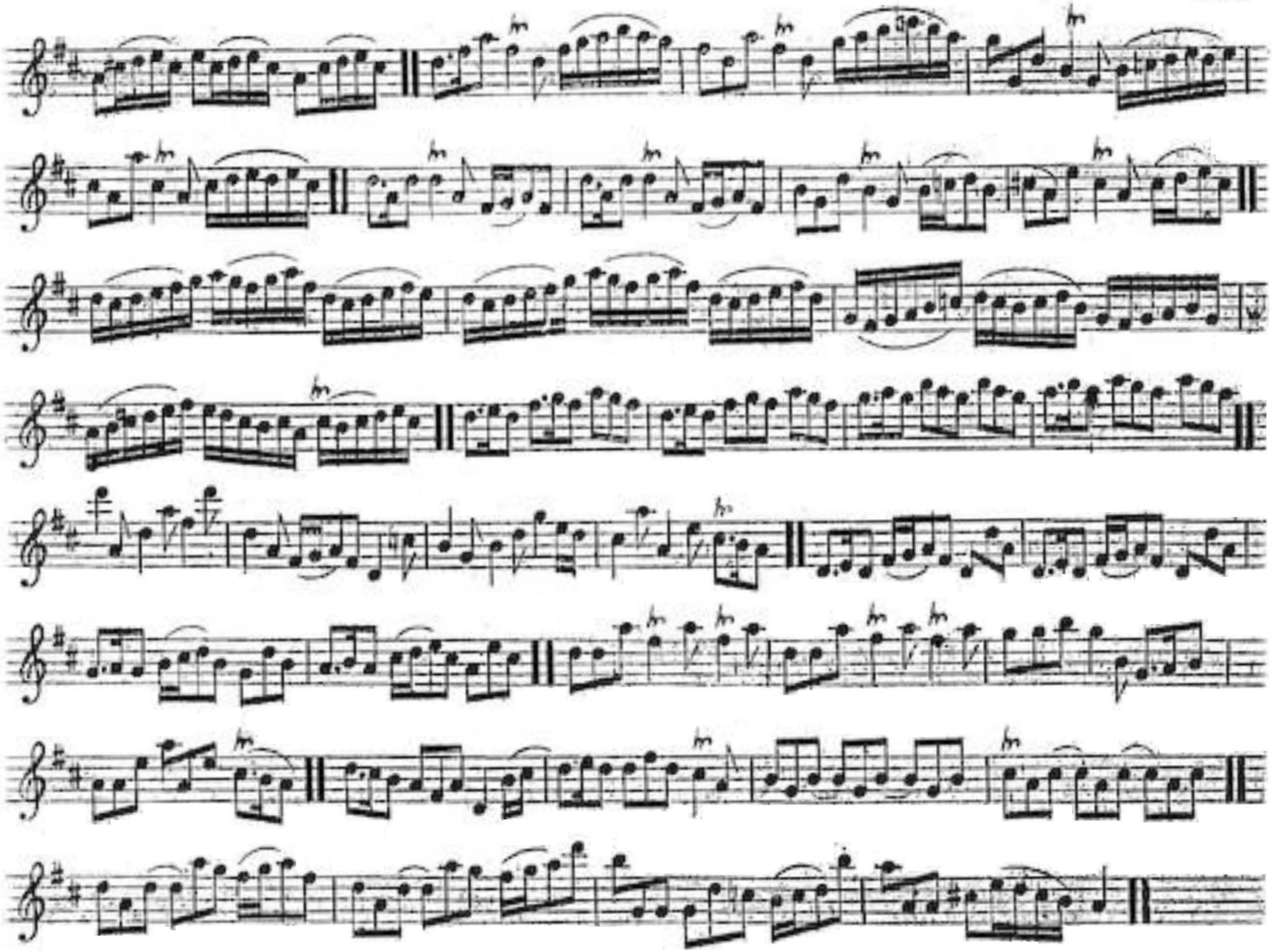

Cromlets Lilt

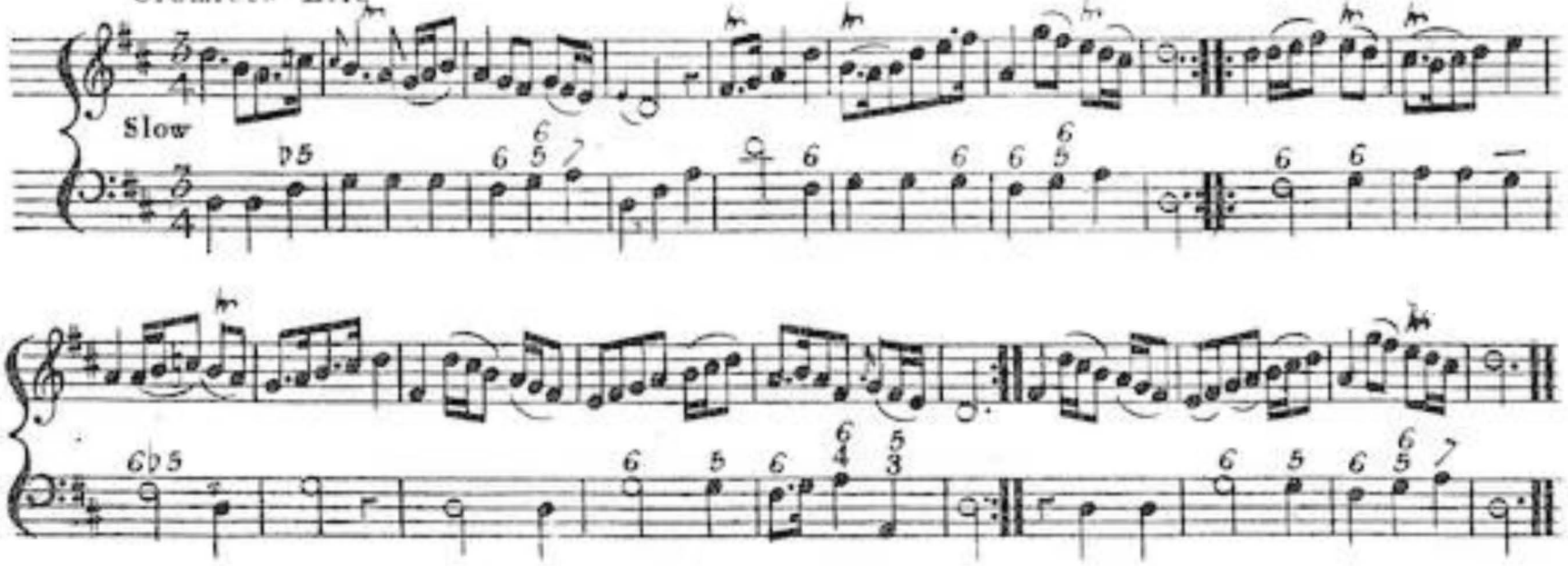


The Bonny Earl of Murray

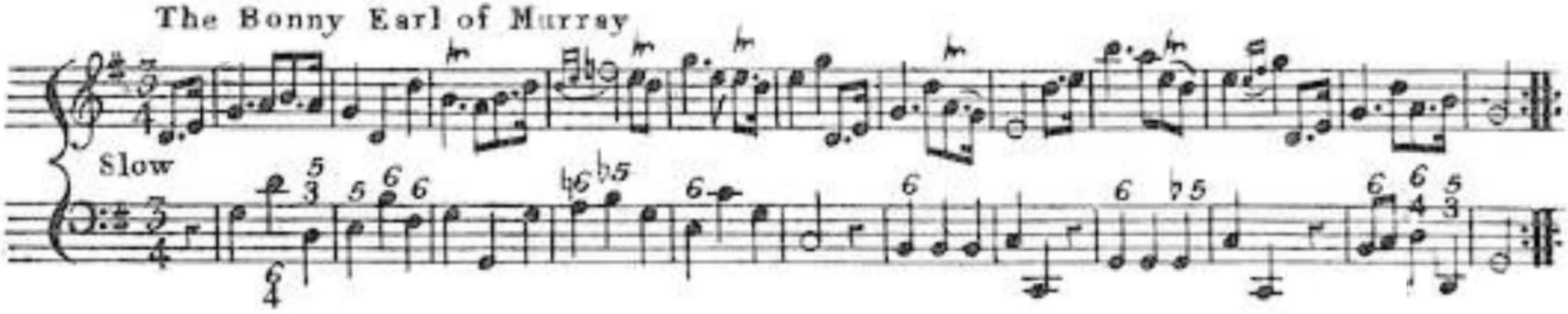


John Ochiltree

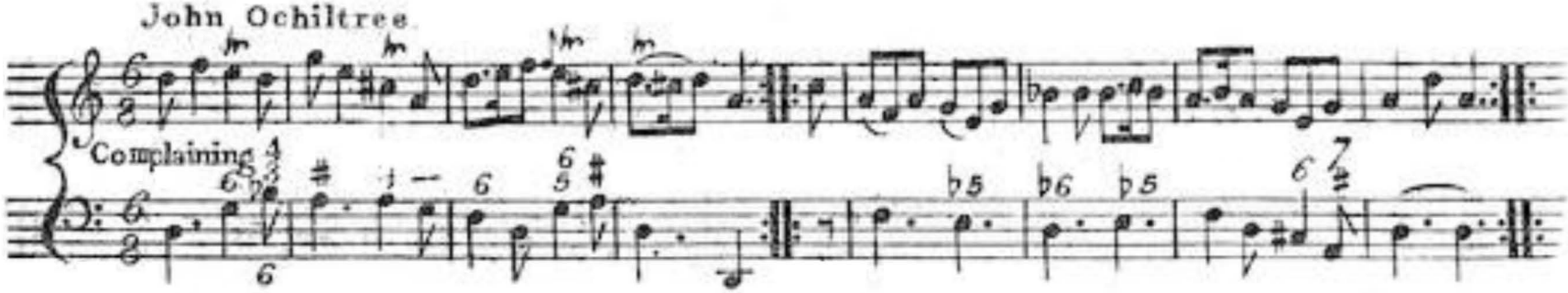

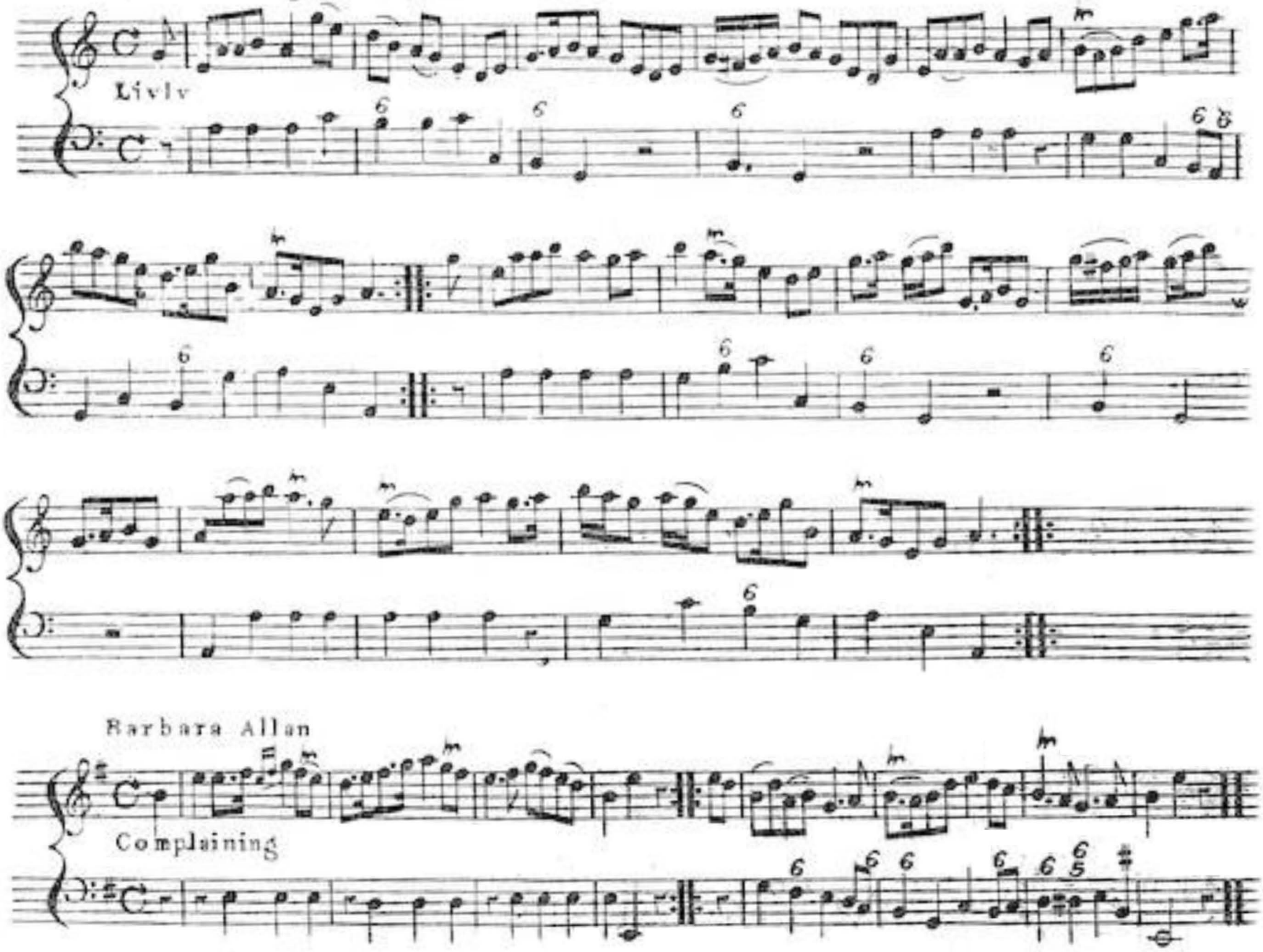
Livly
Barbara Allan
Complaining

Tarry Wool

Moderately quick

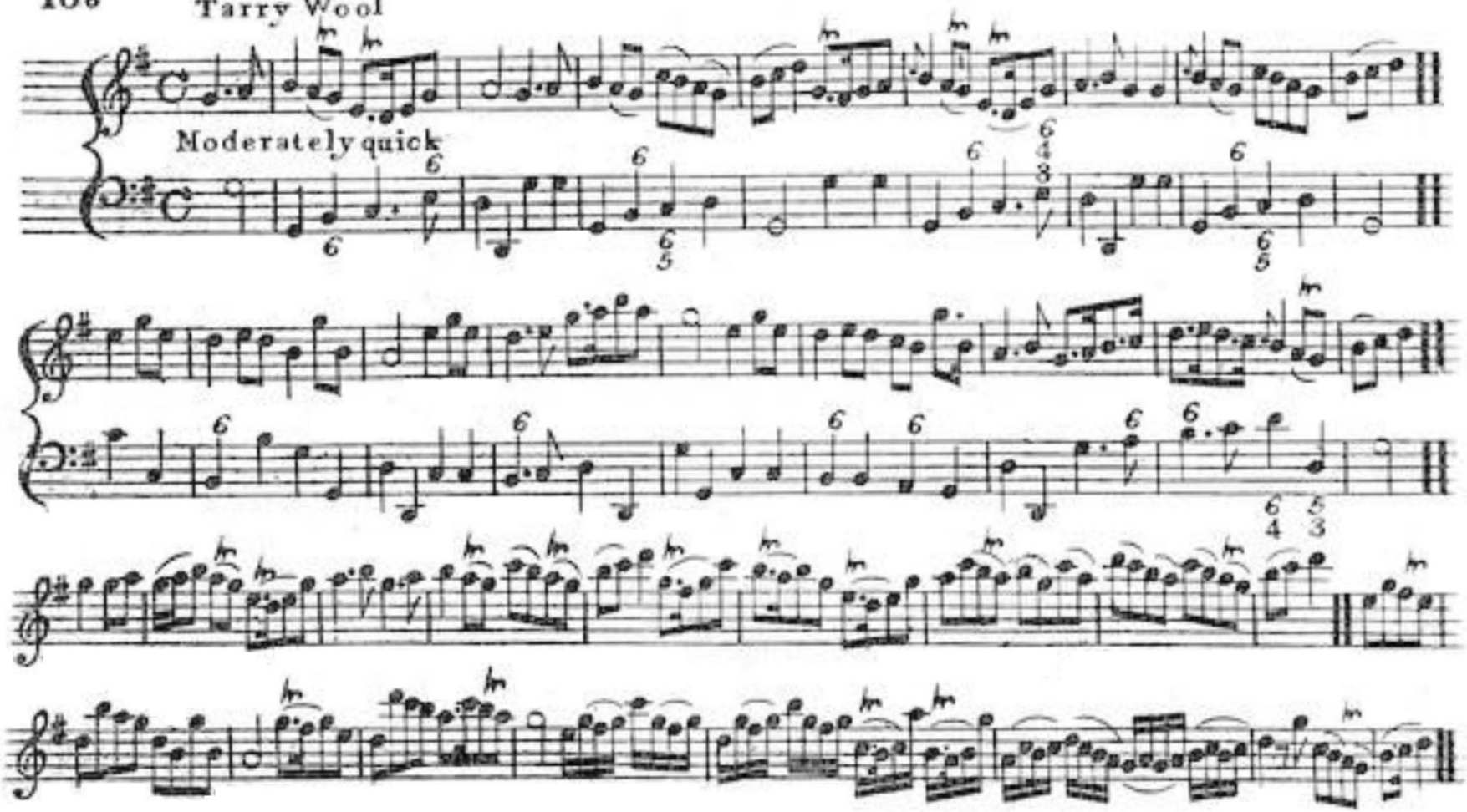

Gil Morice

Very Slow

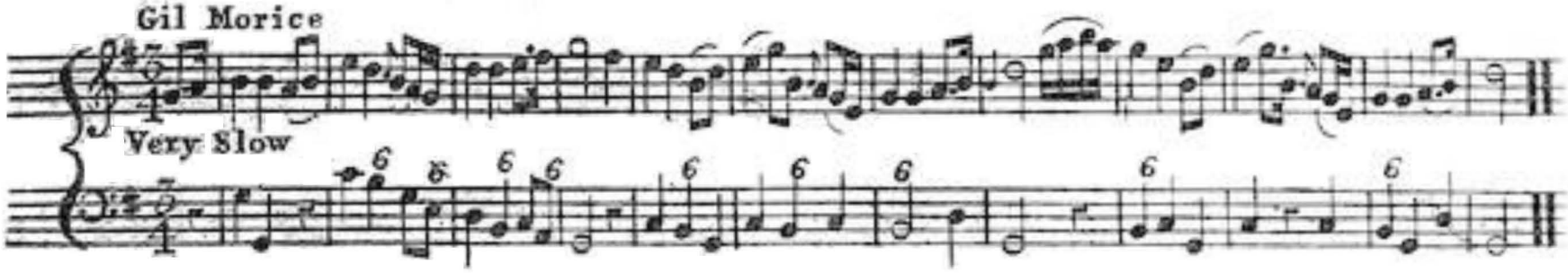

The bonnie bruket Lafsie

Slow

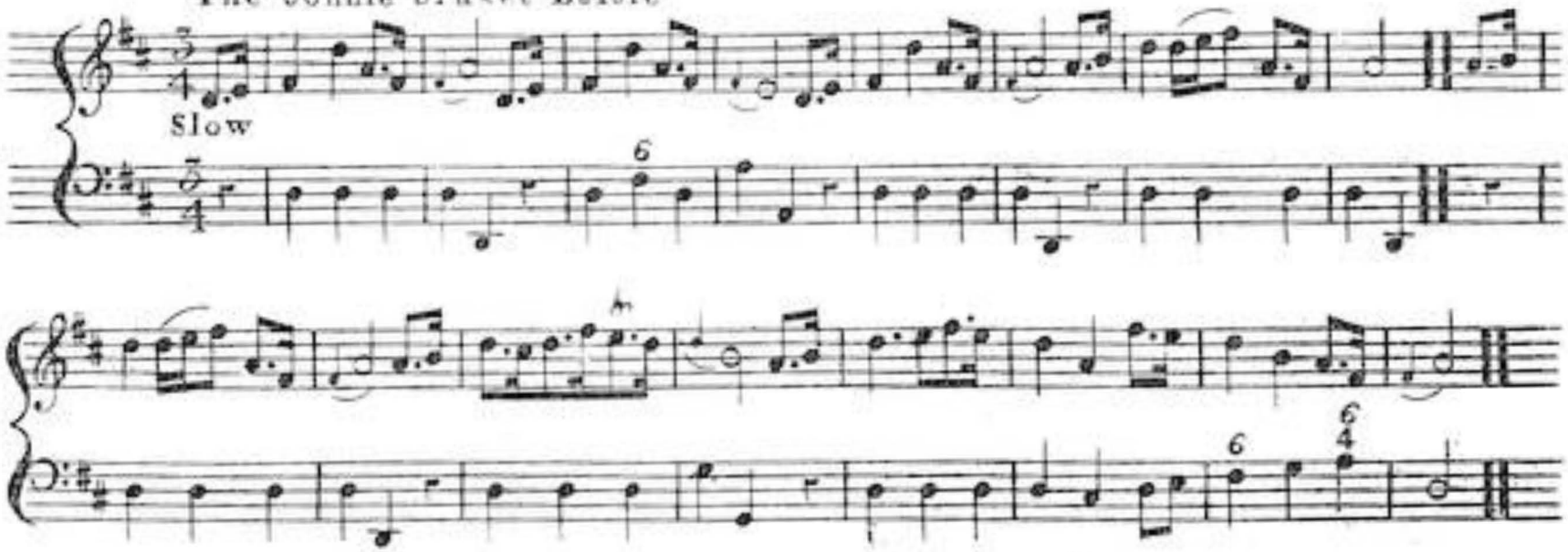

Iohnie Faa

Slowiſh

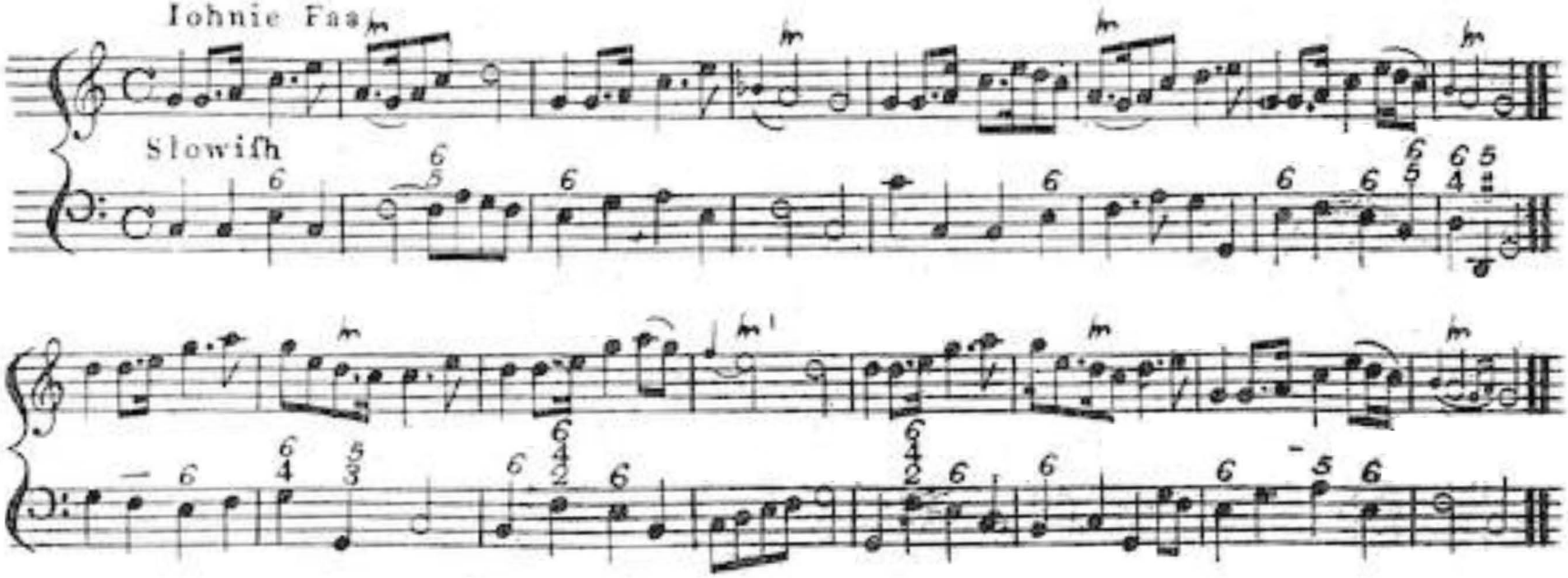

Chevy Chafe

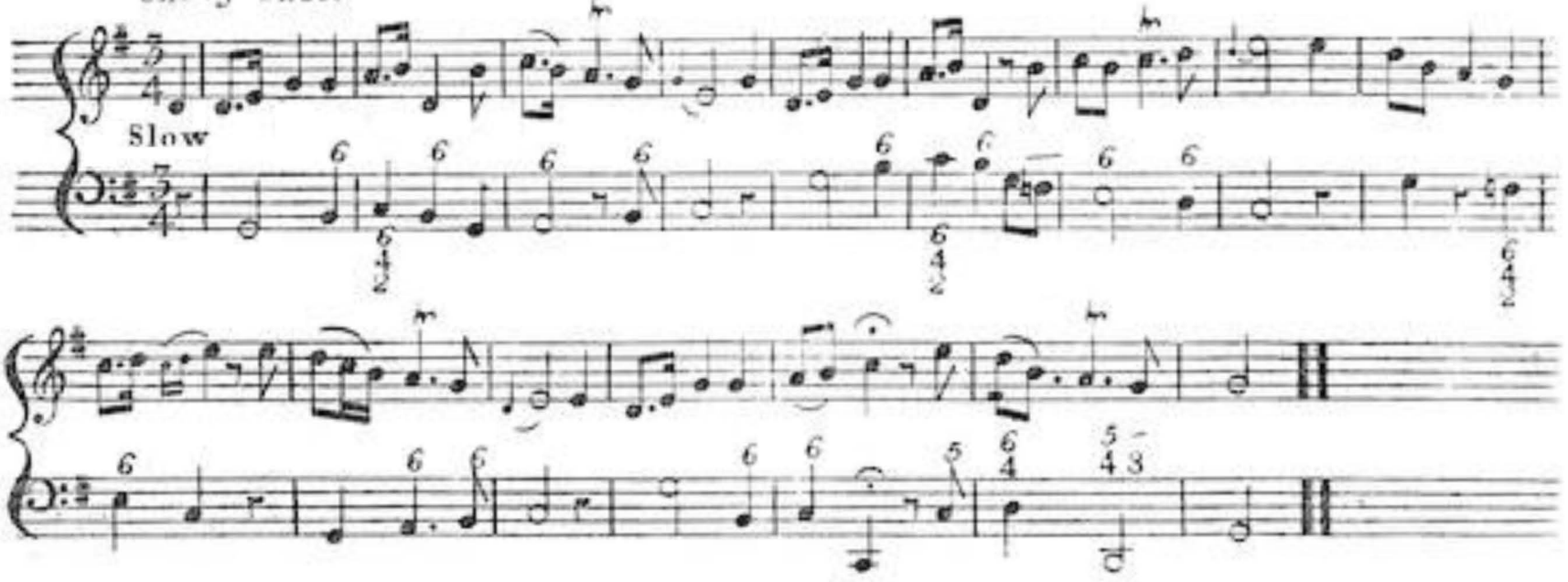


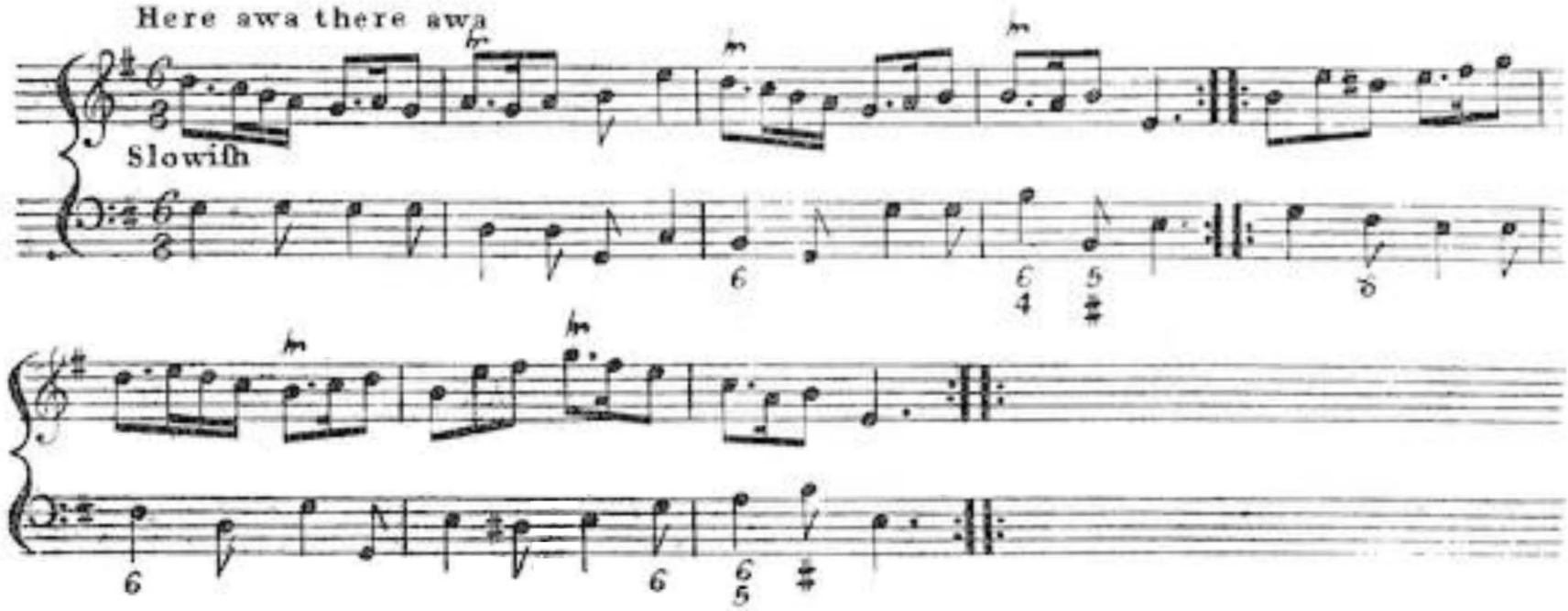

Take your Auld cloak about you

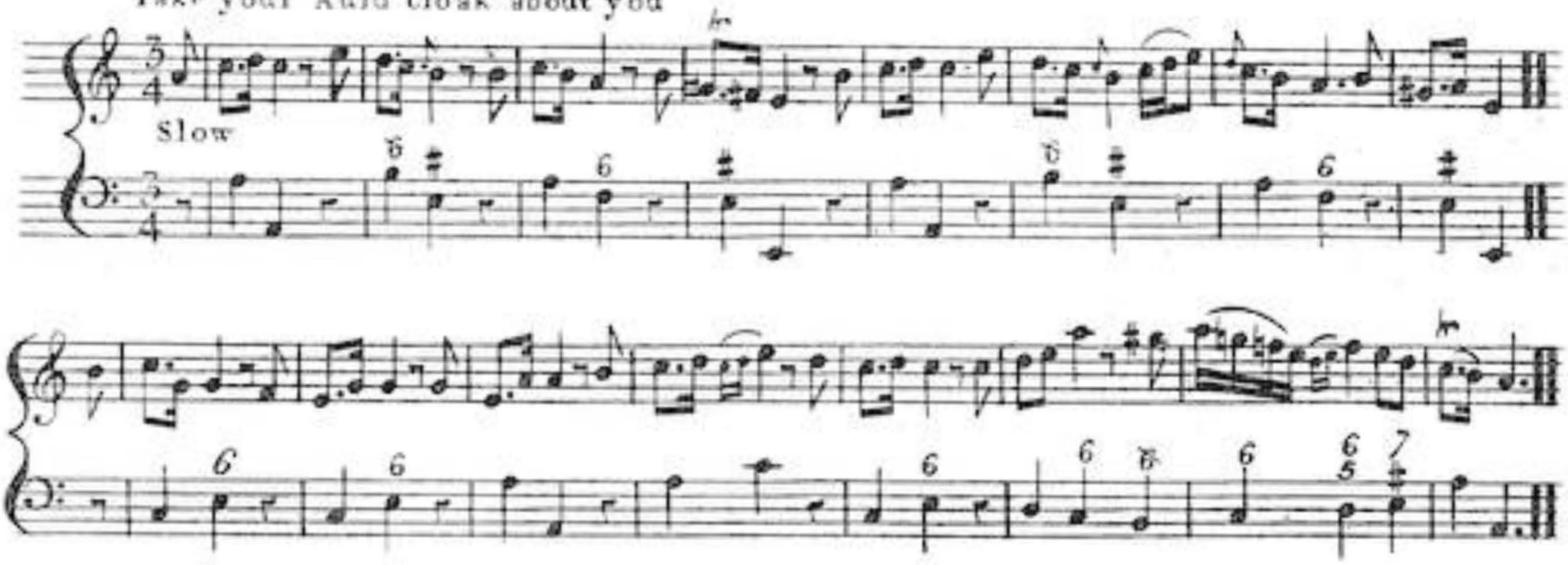


Hooly and fairly

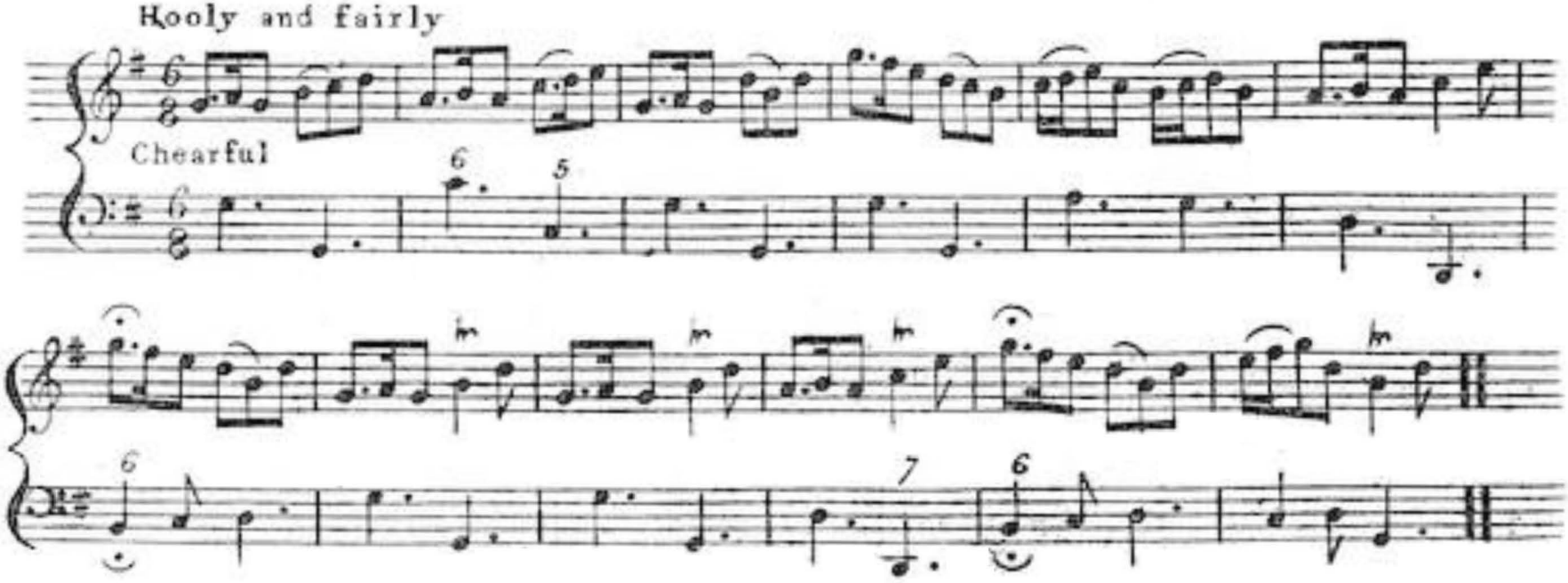

Jack Laten

Brifk

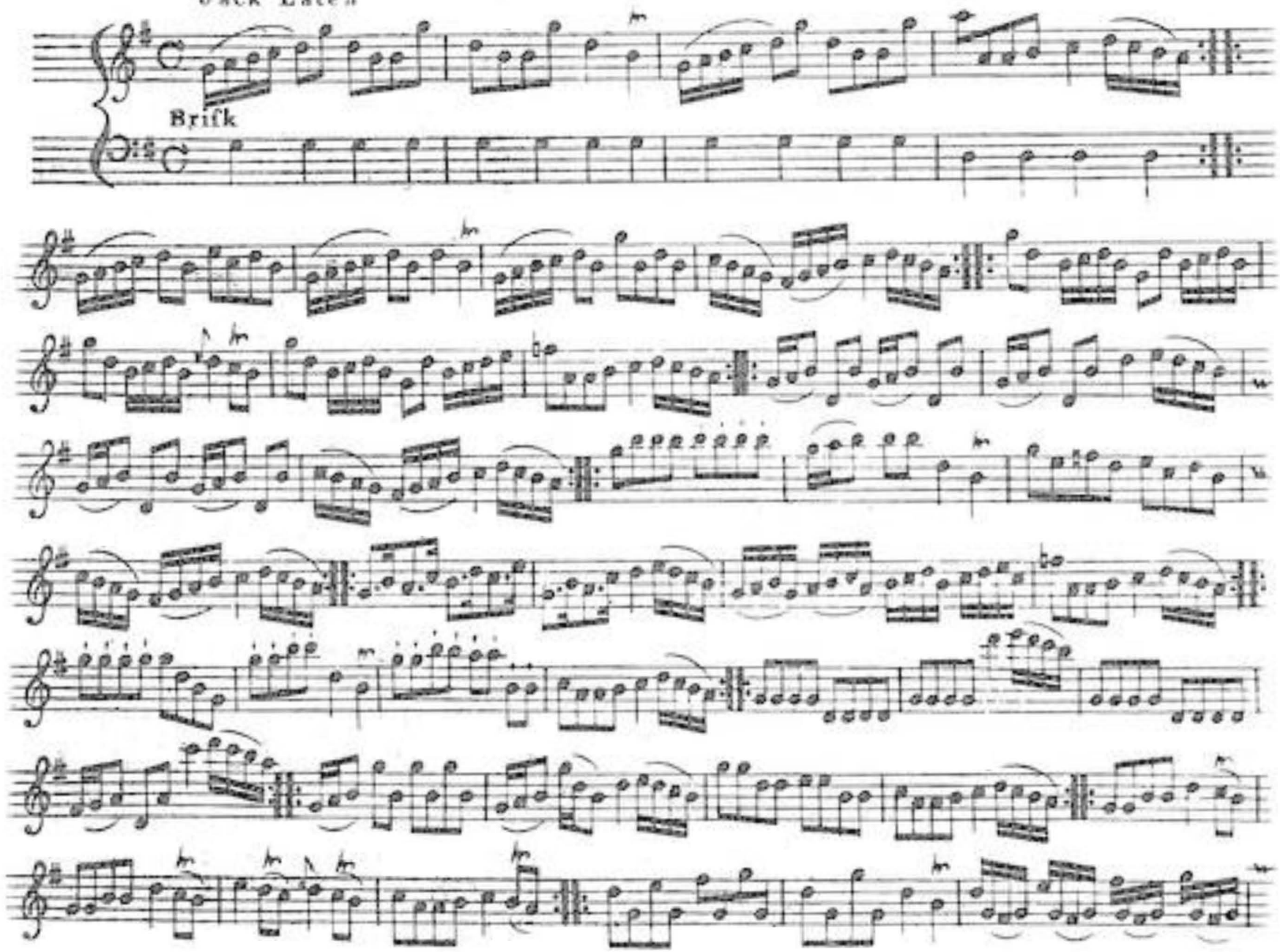

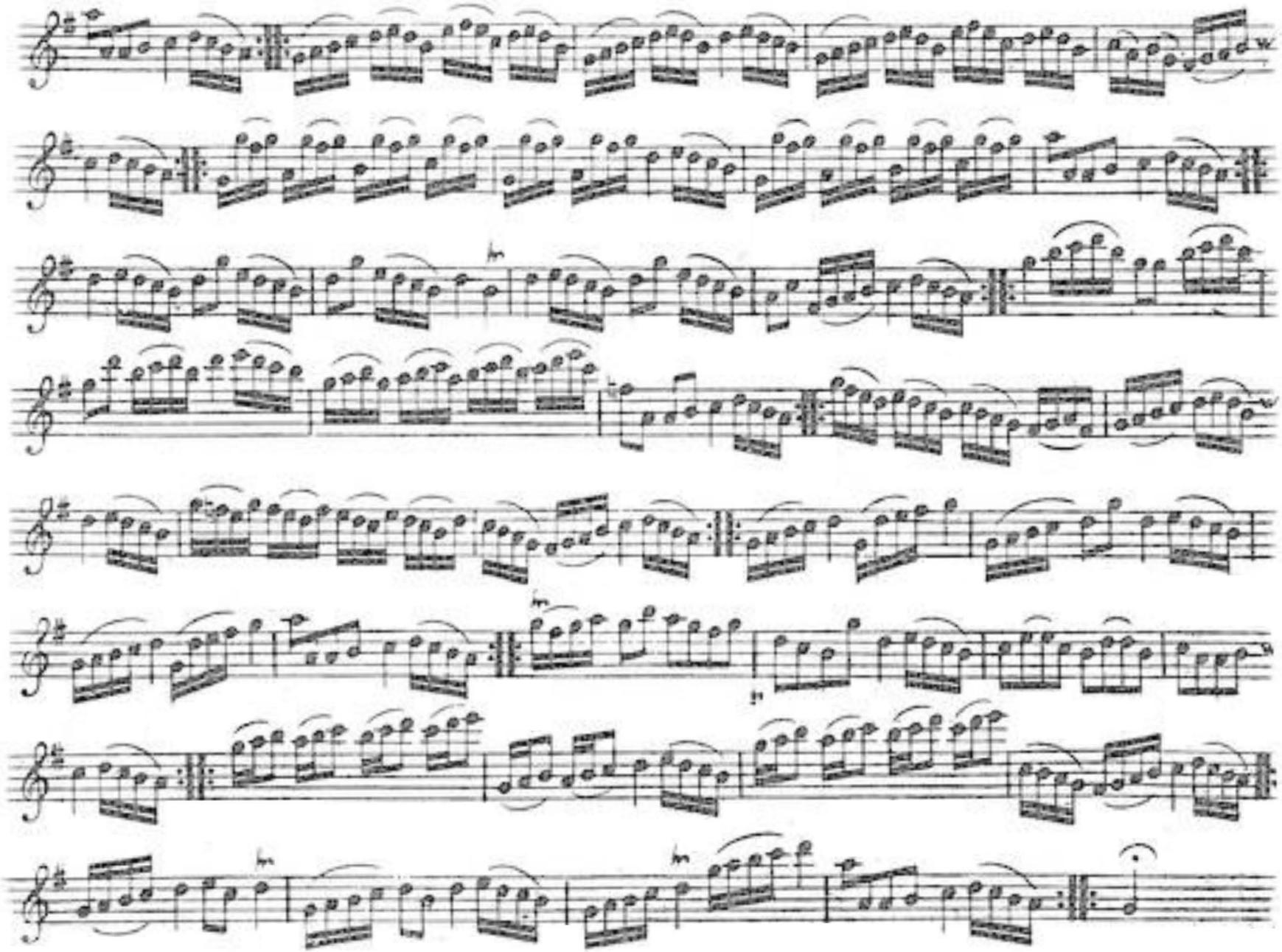

Low down in the Broom

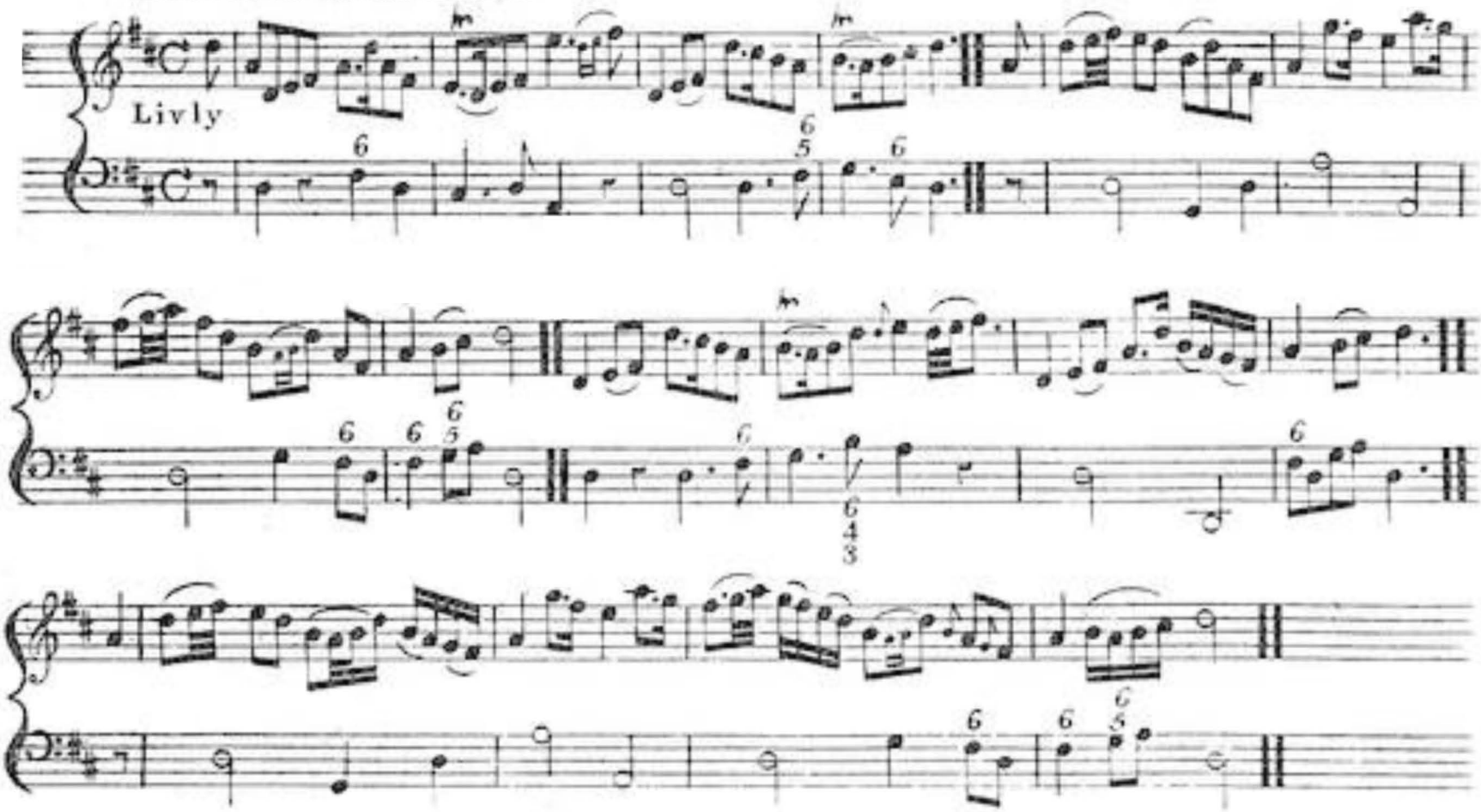


The Blathrie o'it

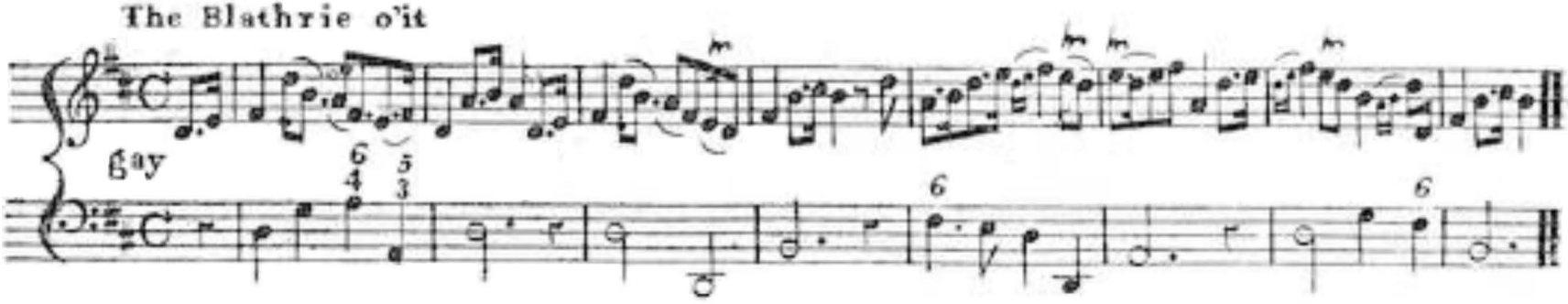

Pentland Hills

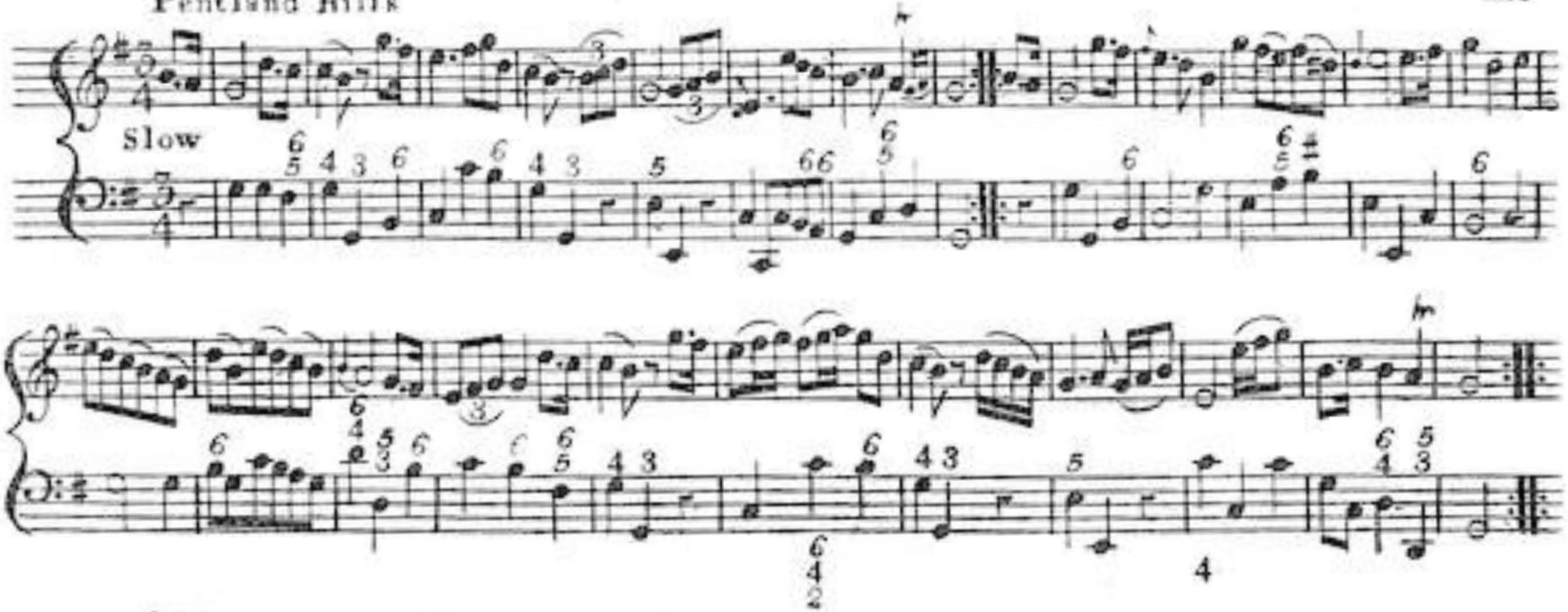


Jokie the blytheft

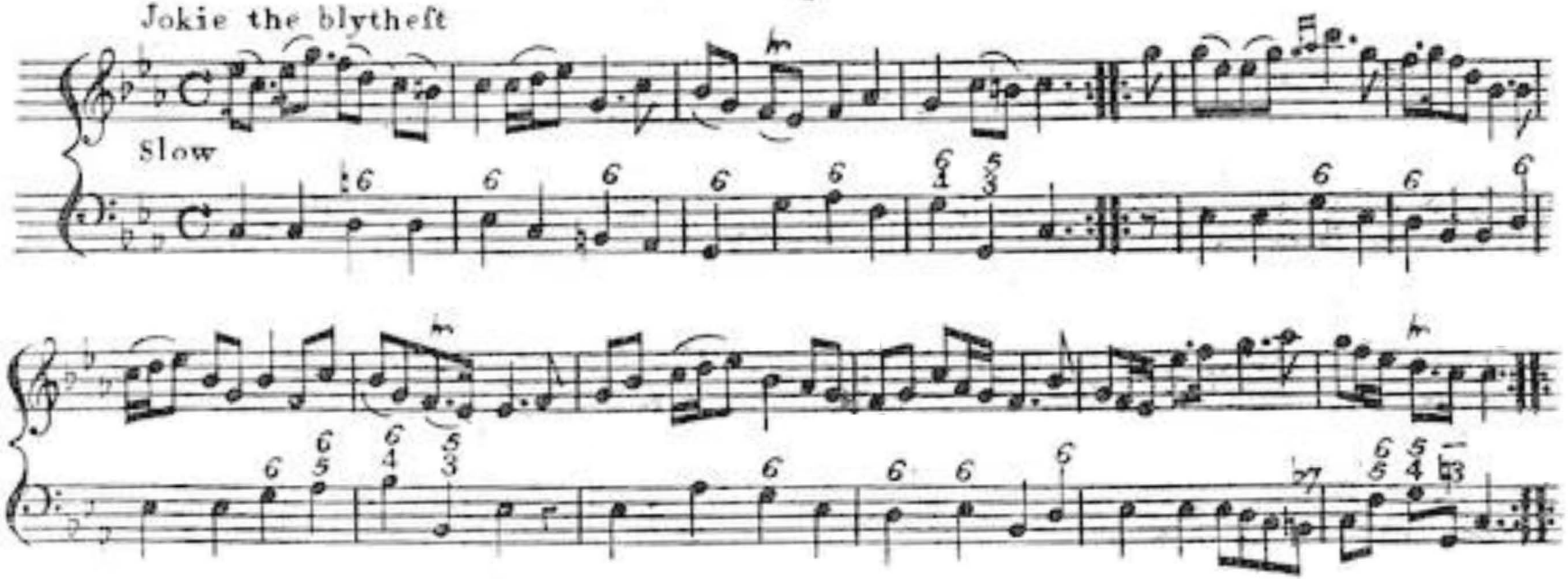

New Maggie Lauder

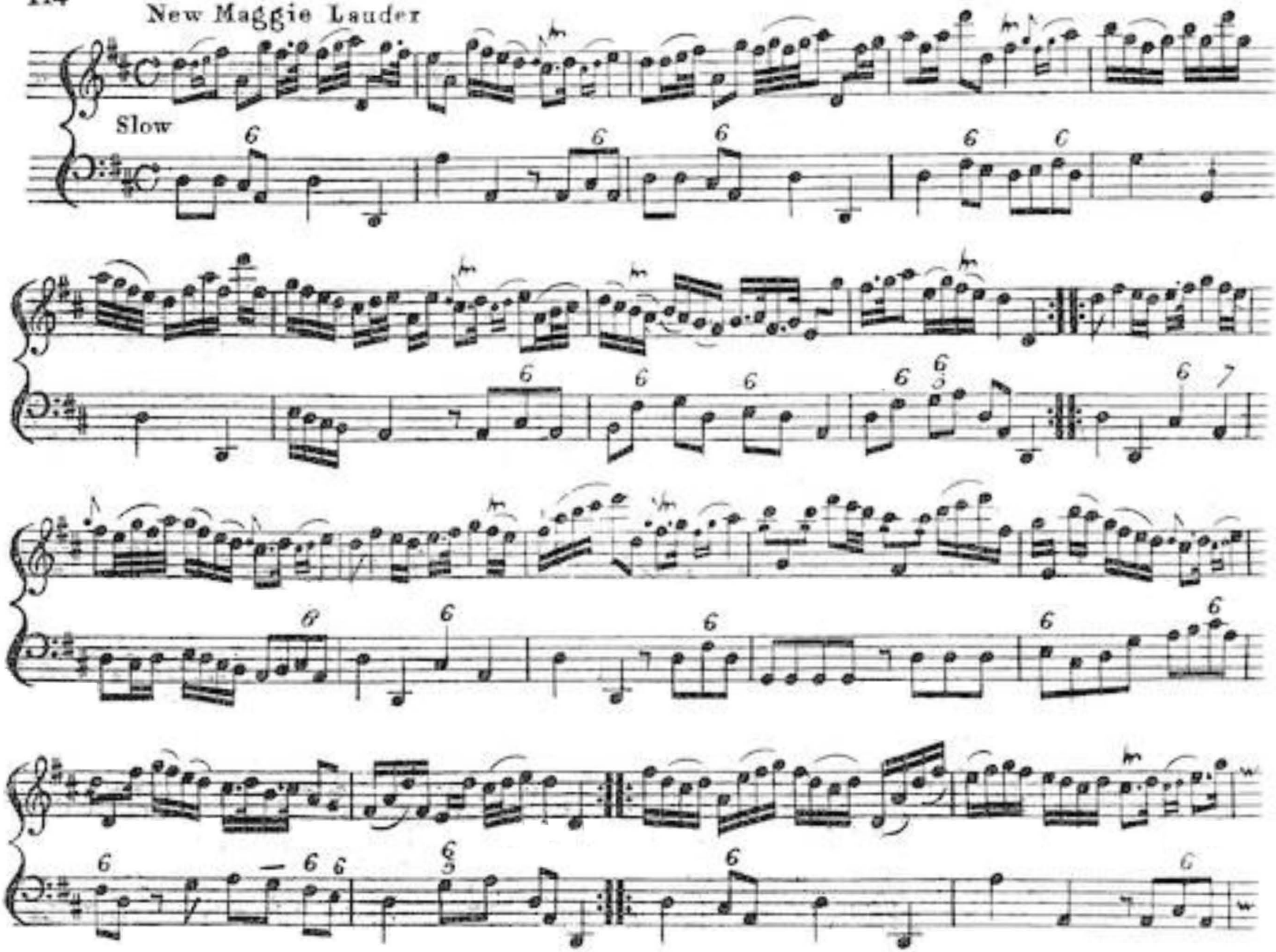

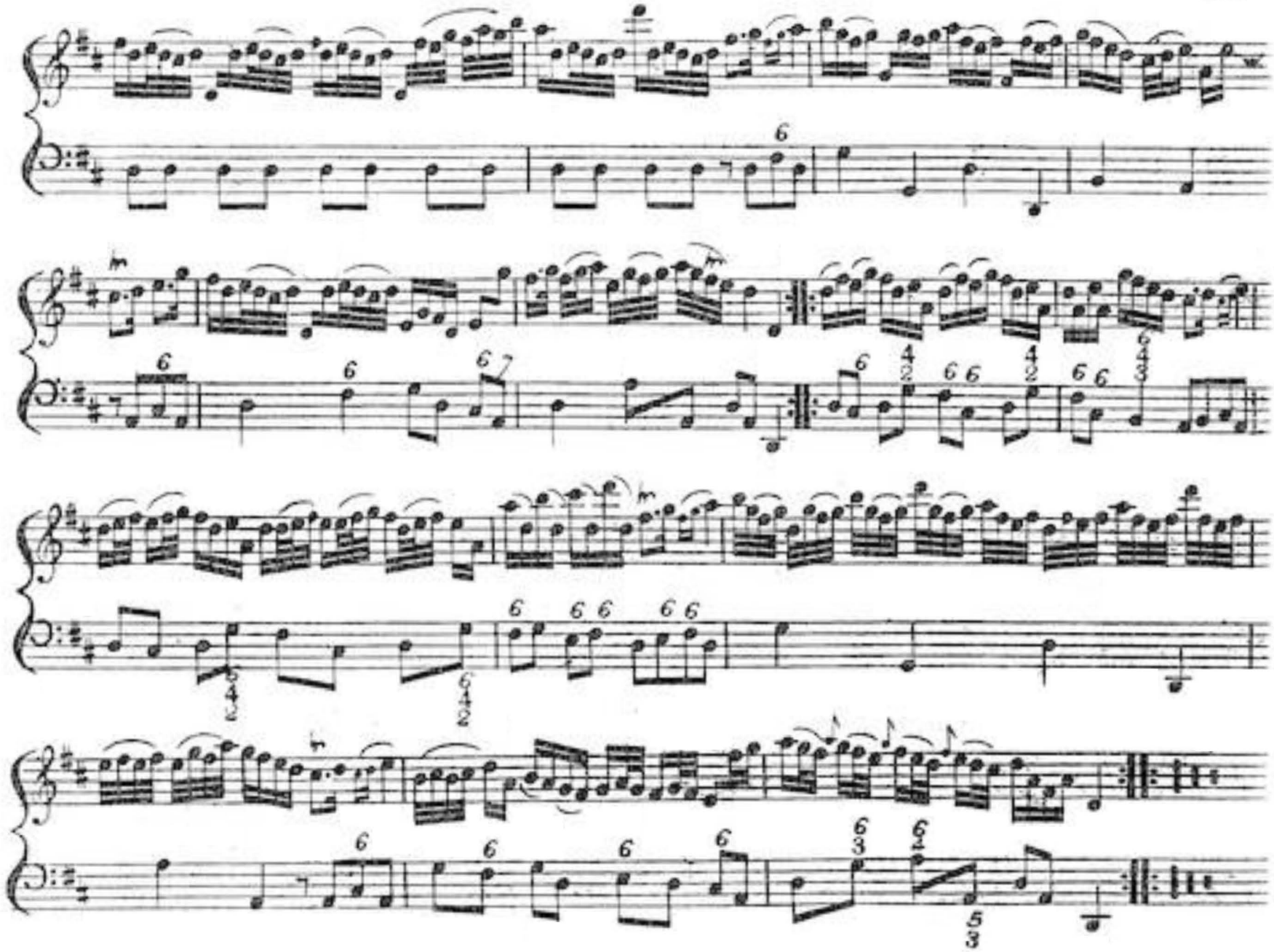

Leader Haughs and Yarrow

Slow

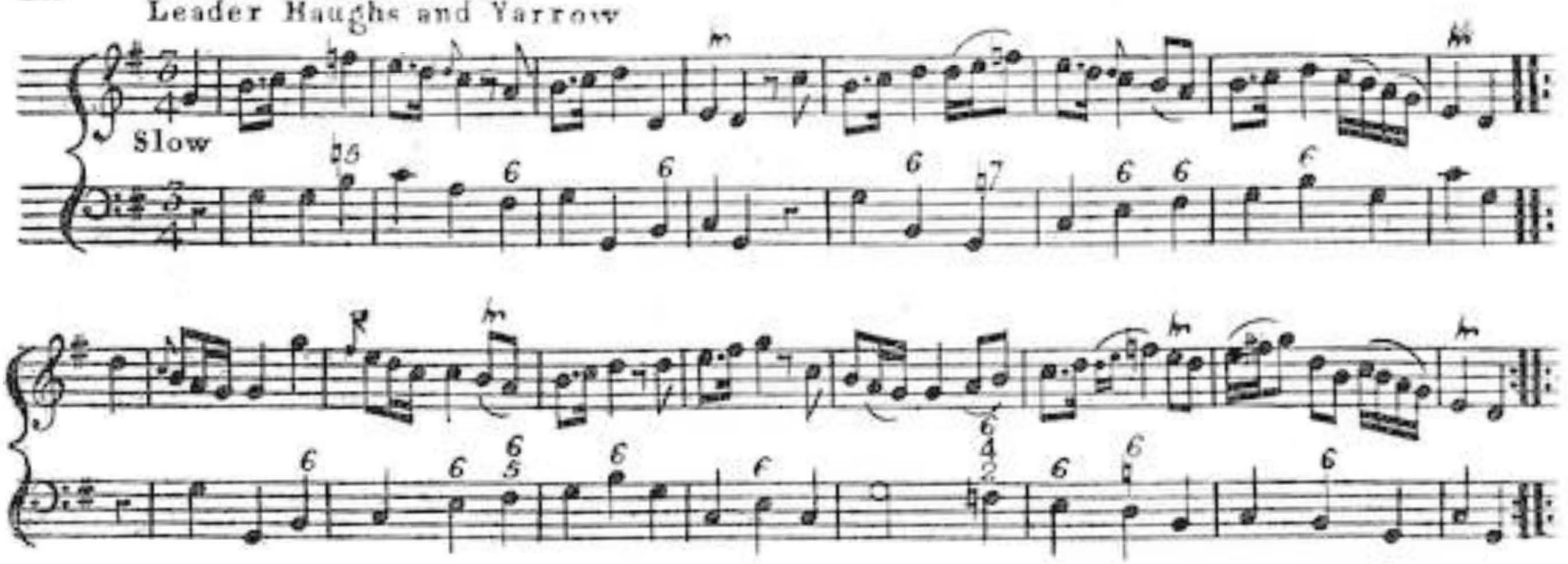

Laddie lay near me

Plaintive

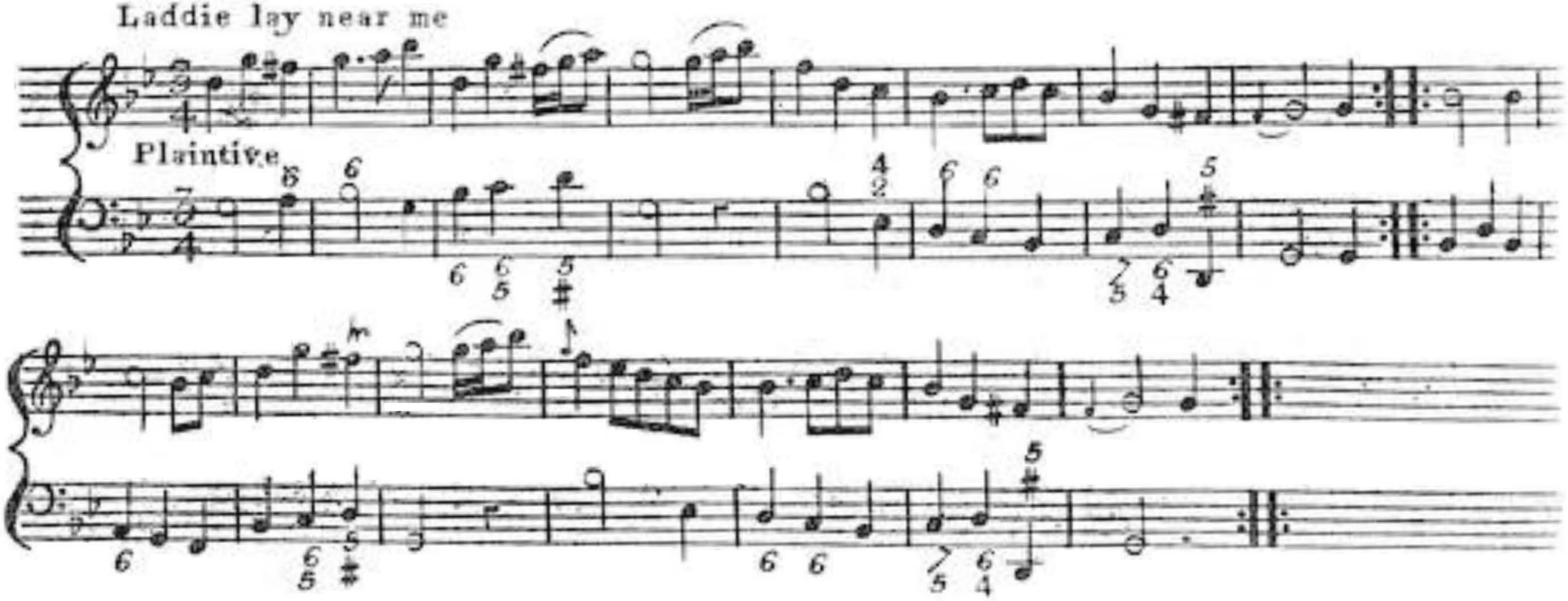

Fye on the Wars

Livly

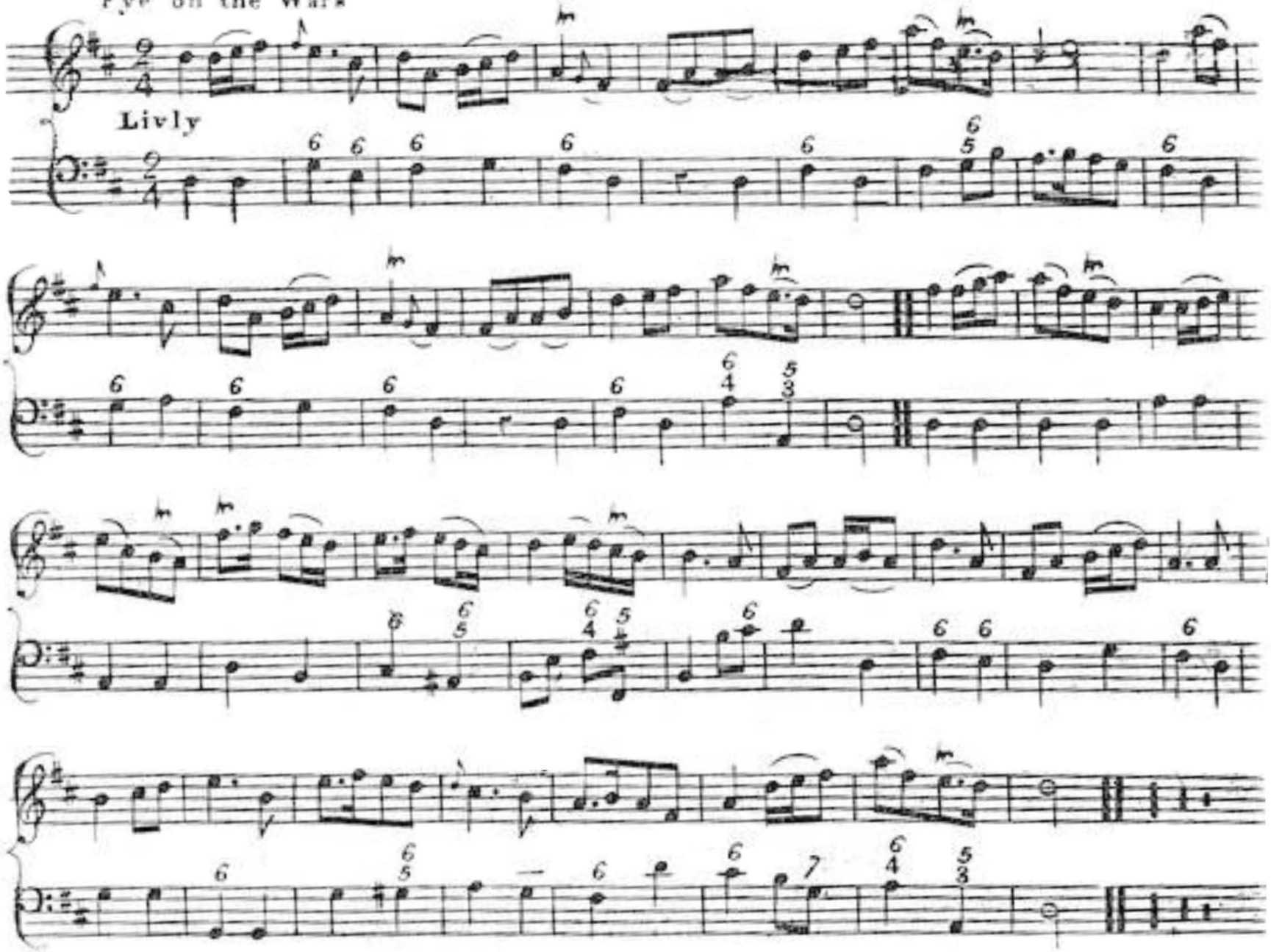

O'er the Muir to Maggie

Lively

Var

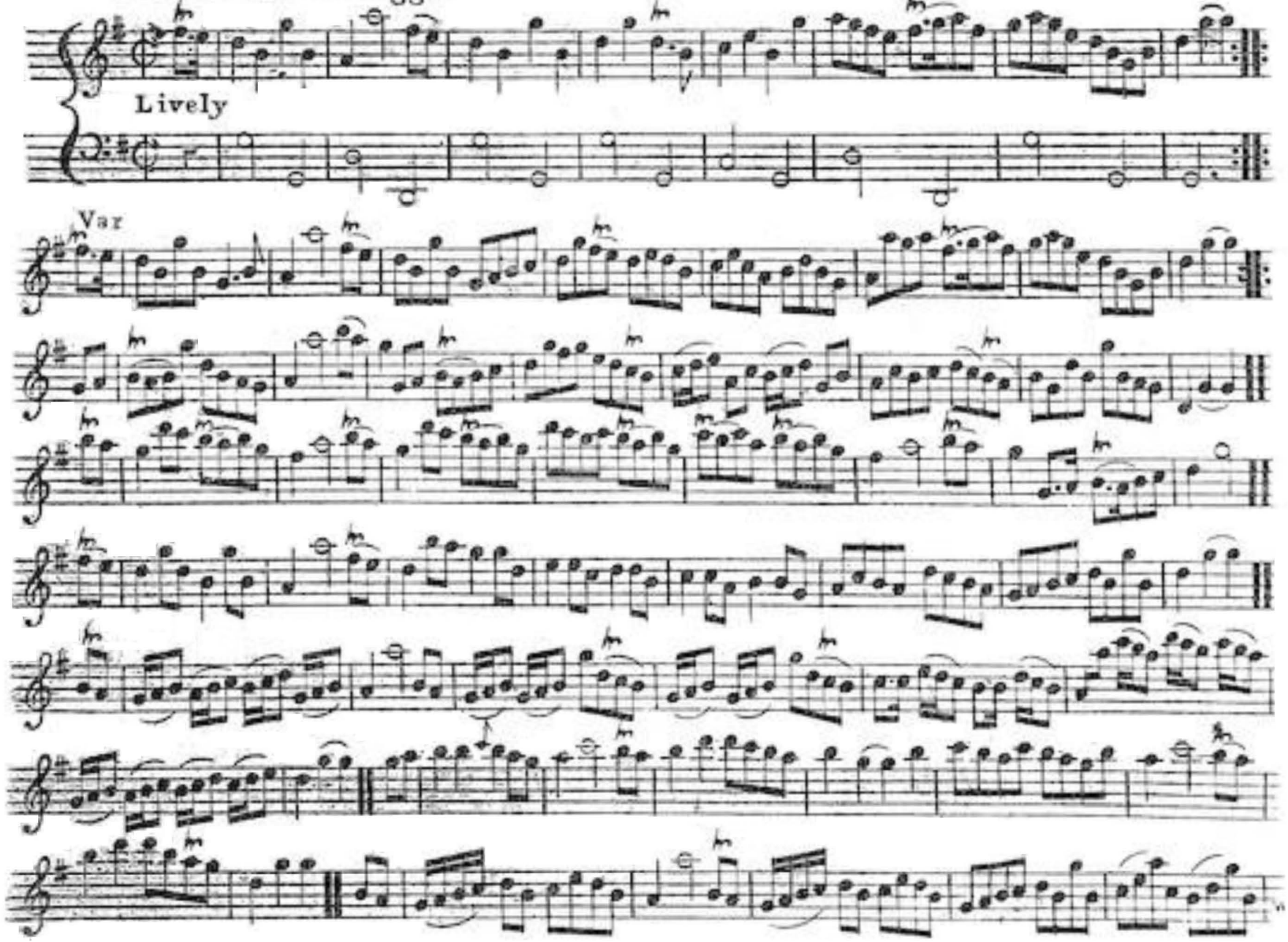

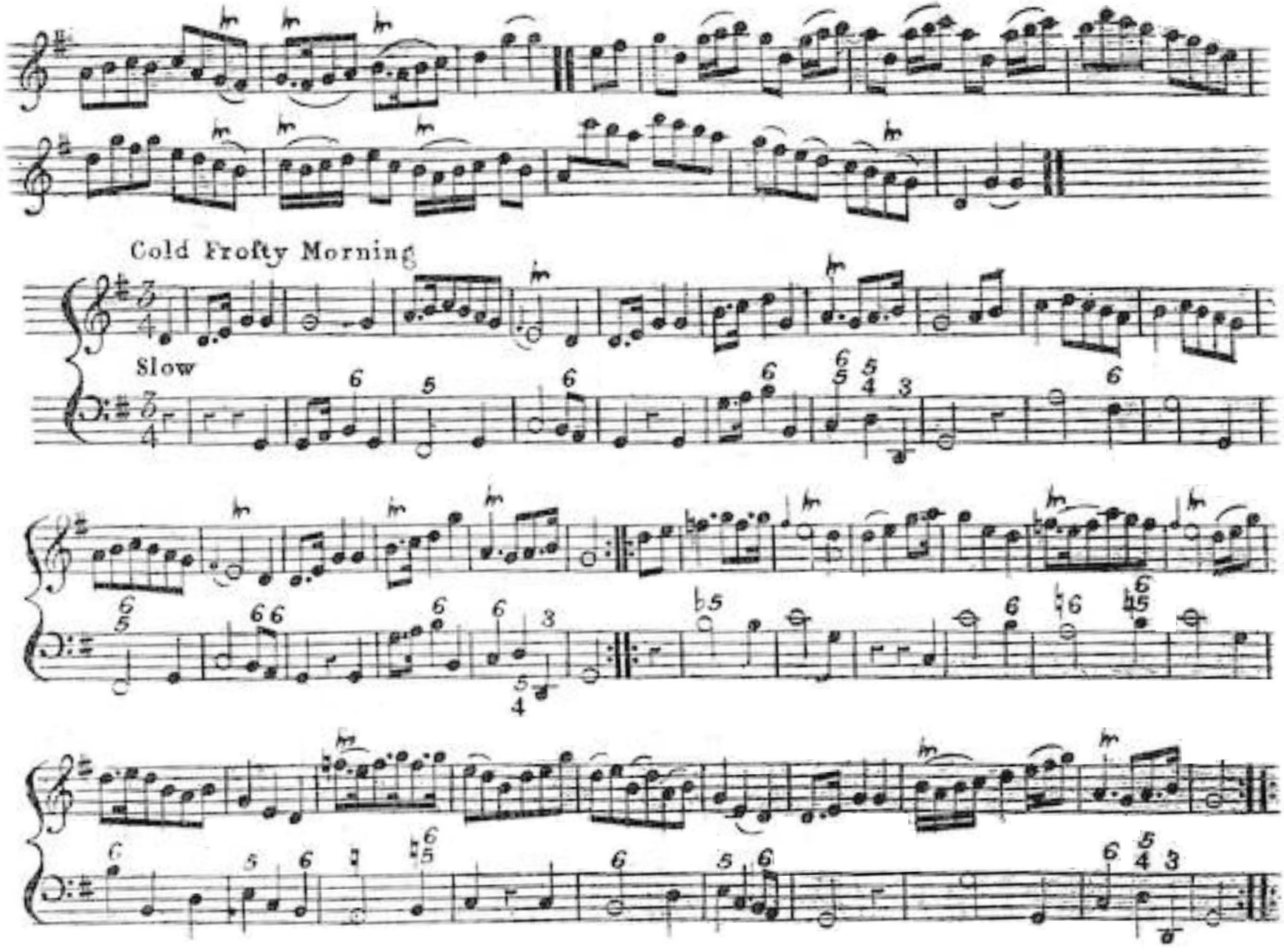
Cold Frosty Morning
Slow

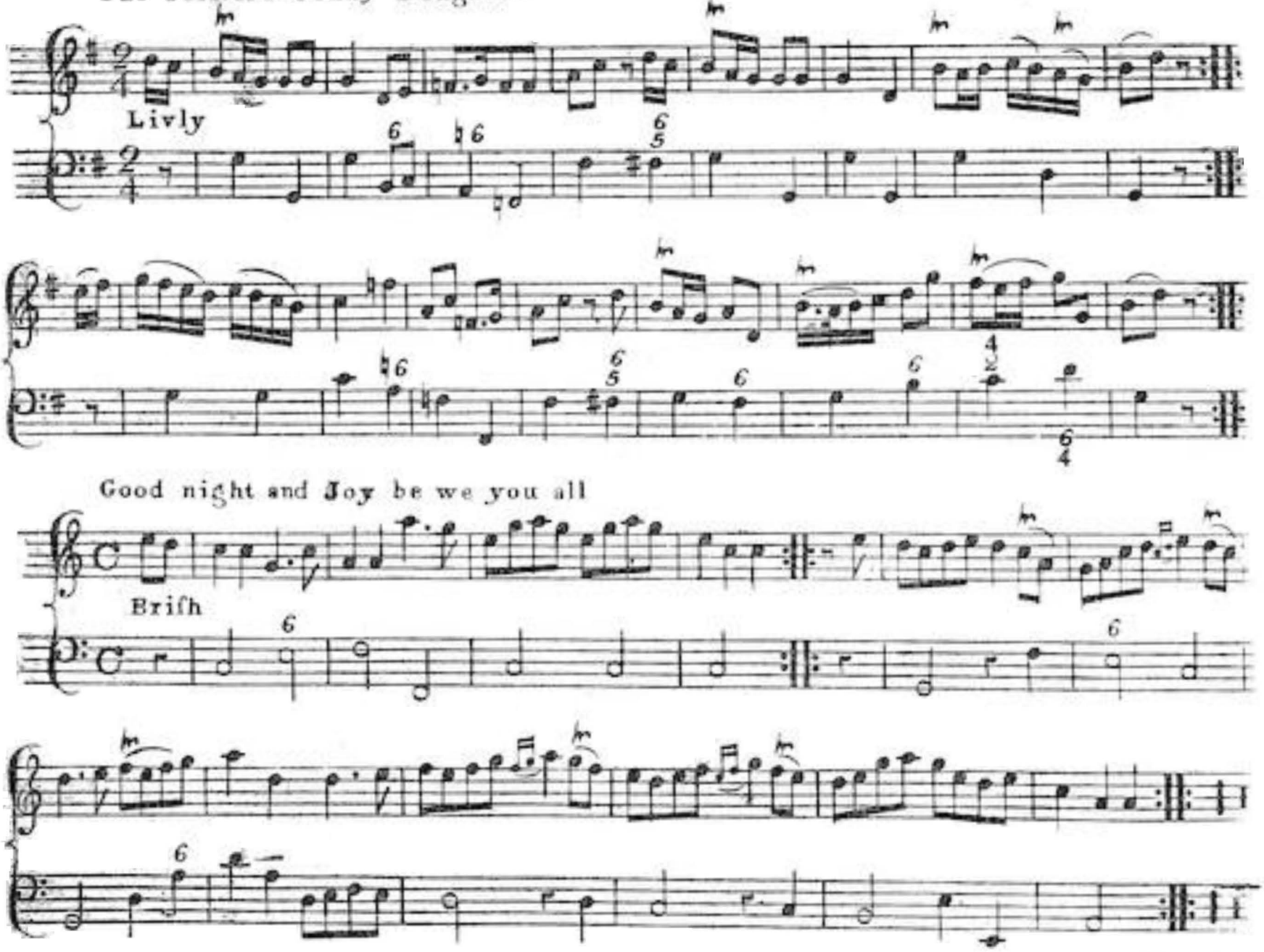


End of Book 4

# Index of Songs


A parcel of Rogues in a nation, 54
A rock & a wi pickle Tow, 55
Allan Water, 80
Alloa House, 25
An the Kirk wad let me be, 18
[9/8], 19
An ye had been where I have been you would not been so cauty, 43
Ann thou were my ain thing, 83
Auld lang Syne, 14
Auld Rob Morris, 4

Barbara Allan, 105
Benny Side, 98
Bessie Bell, 73
Bessie's Haggies, 32
Blew Bonats [Bleu Bonnats], 10
Blink o're the Burn Sweet Betty, 14
Bonnocks of Beer Meal, 34
Bonny Christie, 33
Bonny Dundee, 39
Bonny Jean of Aberden, 71
Bonny Kate of Edinburgh, 3
Busk ye Busk ye my Bonny Bride, 48

Carle & the King come, 63
Chevy Chase, 108
Clout the Caldron, 45
Cock up your Beaver, 49
Cold Frosty Morning, 119
Come hap me with thy Petticoat, 42
Corn Riggs are bonny, 28
Country Lassie, 96
Cromlets Lilt, 104
Cumbernauld house, 70

Dainty Davie, 72
Down the burn Davie, 36
Dumbarton Drums, 78
Duncan Gray, 1

Earl Douglas's Lament, 101
Etrick banks, 13

Farewell my Pretty witty Peggy, 40
Fee him Father fee him, 98
Fife and all about it, 100
For the lack of Gold she left me, 90
Fy gar rub her oer wi Straw, 58
Fye on the Wars, 117

Gil Morice, 106
Gilder Roy, 70
Gillicrankie, 37
Gin ye won ne take me ye may let me bee, 52
Good night and Joy be we you all, 120
Gordon Castle, 31
Green growes the Rashes, 41

Had awa frae me Donald, 101
Her Absence will not alter me, 4
Here awa there awa, 108
Hey Jenney come down to Jock, 85
Hey Tuti Tatey, 55
Hooly and fairly, 109

I Love my Love in Secret, 66
[3/4], 67
I wish my Love were in a myre, 84
I'll never leave thee, 77
If e'er ye do well its a Wonder, 27

Jack Laten, 110

Jockie blyth and gay, 20
John come kiss me now, 94
John Hay's Bonny Lassie, 7
John Ochiltree, 104
Johnie Faa, 107
Jokie the blytheft, 113

Katharine Ogie, 44

Laddie lay near me, 116
Leader Haughs and Yarrow, 116
Leander on the Bay, 96
Leith Wynd, 82
Lochaber, 29
Logan Water, 21
Love is the Cause of my Mourning, 64
Low down in the Broom, 112

Magie Lawder, 16
Mary Scot, 60
McPherson's farewell, 92
Miss Hamilton's Delight, 18
Moor land Willie, 54
Mucking of Geordy's byer, 2
My Apron Dearie, 88
my Joe Jannet, 91
My Mother's ay glowring o'er me, 62
my Nanio, 71
My Wife she dang me, 6

Nancy's to the Green Wood gane, 56
New Maggie Lauder, 114
Northern Lass, 100

O Dear Mother what shall I doe, 11
O'er the Hills and far awa, 97
O'er the Muir to Maggie, 118
Old Sir Symon the King, 102

Peggie I must love the, 2
Pentland Hills, 113
Pinkie House, 13
Polwart on the Green, 81
Put the Gown upon the Bishop, 75

Roben Cushie, 77
Rosline Castle, 35

Sae merry as we have been, 64
Saw ye nae my Peggy, 78
She rose and let me in, 9
Sleepy Body, 62
Sour Plumbs, 86
Steer her up and had her gaun, 57

Take your Auld cloak about you, 109
Tarry Wool, 106
Tempo Markings
    Brisk, 19
    Quick, 67
    Quick[Jigg], 47
The 14th of October, 99
The Banks of Forth, 45
The Banks of Spey, 74
The birks of Envermay [Endermay], 36
The Blathrie o'it, 112
The Boat Man, 46
    [6/8], 47
The Bonnie black Eagle, 74
The bonnie bruket Lassie, 107
The Bonniest Lass in a the Warld, 61
The Bonny Earl of Murray, 104
The Bonny gray Ey'd Morning, 99
The Bottom of the Punch bowl, 81
The braes of Balanden, 21
The Broom of Cowdon knows
        [Cowdenknows], 67
The Bush aboon Traquair, 65
The Collier's bonny Daughter, 120
The Ducks dang o'er my Dadie, 5
The East Nook of Fife, 89
The Flowers of Edinburgh, 59
The Flowers of the Forrest, 23
The Highland Laddie, 84
The Lass of Paties Mill, 24
The last time I came o'er the Moor, 80
The Mill Mill O, 76
The Peer of Leith, 38
The Suttors of Selkirk, 79
The waakig of the Fauld, 105
The Yellow hair'd Laddie, 85
There'll never be Peace till Jamie comes
        hame, 86
There's my Thumb I'll ne'er beguile you,
        69
There's three good fellows ayont yon
        Glen, 50
Thro' the Wood Laddie, 26
To danton me, 51
Tweed Side, 68

Up in the Morning early, 8

Waly Waly, 87
Wap at the widow my Laddie, 53
When she came ben she bobed, 22
When the King came o'er the Water, 40
Where Helen Lies, 93
Will you go to Flanders, 30
William's Ghost, 97
Willie was a wanton wag, 12
Woes my heart that we show'd sunder, 20

# Index of Playing Directions

(Soft, loud), 29
[none], 14, 54, 62, 63, 66, 73, 78, 84, 85, 88

Brish, 120
Brisk, 1, 2, 5, 6, 12, 16, 22, 33, 34, 42, 45, 49, 50, 53, 57, 58, 61, 72, 77, 79, 81, 89, 91, 97, 110
brisk, 37, 75

Canty, 98
Chearful, 109
Complaining, 104, 105

gay, 112
Grave, 26

Lively, 28, 30, 43, 86, 90, 92, 102, 118
Livly, 99, 105, 112, 117, 120

Moderate, 97
Moderately quick, 106

Plaintive, 101, 116

Quick, 52

Slow, 2–4, 7–11, 13, 14, 18, 20, 21, 23, 25, 27, 31, 32, 35, 36, 38–41, 44–46, 48, 51, 54–56, 59, 60, 64, 65, 67–71, 74, 76–78, 80–87, 93, 96, 98, 100, 101, 104, 107–109, 113, 114, 116, 119
Slow, then Brisk, ..., Gently, Slow, 94
Slow, then Moderately Quick, 24
Slowish, 99, 107, 108

Very Slow, 106